

# ARCHDIOCESE OF INDIANAPOLIS

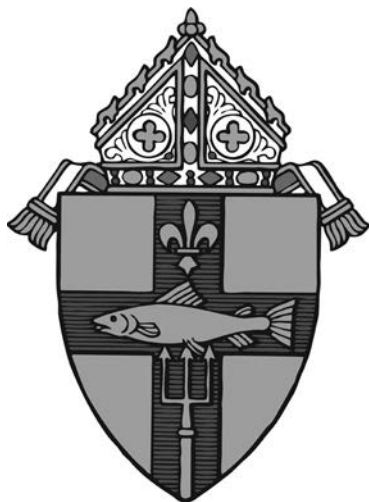

PARISH DIRECTORY  
2024



# ARCHDIOCESE OF INDIANAPOLIS

*The Church in Central and Southern Indiana*

## **Deaneries and Parishes**

Deaneries of the Archdiocese . . . . .	Ai-Aiv
Parish Map of Indianapolis . . . . .	Av
Alphabetical Listing of Archdiocesan Parishes . . . . .	Avi-Aviii
Listing of Parishes by Location, then Alphabetical . . . . .	1-71
Eastern Rite Catholic Church. . . . .	72
Deanery Map . . . . .	73

Published by Criterion Press, Inc.

Parish information updated as of March 31, 2024

---

# Deaneries

## 1. Indianapolis North Deanery

**Dean: Very Rev. Douglas W. Marcotte, VF**

8155 Oaklondon Road, Indianapolis, IN 46236..... 317-826-6000

- |   |  |
|---|--|
| 009 Immaculate Heart of Mary,<br>Indianapolis | 030 St. Luke the Evangelist,<br>Indianapolis |
| 012 Christ the King, Indianapolis             | 033 St. Matthew the Apostle,<br>Indianapolis |
| 014 St. Andrew the Apostle,<br>Indianapolis   | 038 St. Pius X, Indianapolis                 |
| 025 St. Joan of Arc, Indianapolis             | 041 St. Simon the Apostle, Indianapolis      |
| 029 St. Lawrence, Indianapolis                | 043 St. Thomas Aquinas, Indianapolis         |

## 2. Indianapolis East Deanery

**Dean: Very Rev. Richard Ginther, VF**

5333 E. Washington St., Indianapolis, IN 46219..... 317-356-72914

- |   |  |
|---|--|
| 001 SS. Peter and Paul Cathedral,<br>Indianapolis | 039 St. Rita, Indianapolis   |
| 007 Holy Spirit, Indianapolis                     | 042 St. Therese of the Infant Jesus<br>(Little Flower), Indianapolis |
| 011 Our Lady of Lourdes,<br>Indianapolis          | 072 St. Thomas the Apostle,<br>Fortville                             |
| 032 St. Mary, Indianapolis                        | 079 St. Michael, Greenfield  |
| 037 St. Philip Neri, Indianapolis                 |  |

## 3. Indianapolis South Deanery

**Dean: Very Rev. Stephen W. Giannini, VF**

5901 Olive Branch Road, Greenwood, IN 46143..... 317-859-4673

- |  |  |
|--|--|
| 005 Holy Name of Jesus, Beech<br>Grove                 | 022 SS. Francis and Clare of Assisi,<br>Greenwood                        |
| 006 Holy Rosary, Our Lady of<br>the Most, Indianapolis | 026 St. John the Evangelist,<br>Indianapolis                             |
| 010 Nativity of Our Lord Jesus<br>Christ, Indianapolis | 028 St. Jude, Indianapolis   |
| 013 Sacred Heart of Jesus,<br>Indianapolis             | 031 St. Mark the Evangelist,<br>Indianapolis                             |
| 015 St. Ann, Indianapolis                              | 036 St. Patrick, Indianapolis  |
| 017 St. Barnabas, Indianapolis                         | 040 St. Roch, Indianapolis   |
| 020 Good Shepherd, Indianapolis                        | 081 Our Lady of the Greenwood,<br>Queen of the Holy Rosary,<br>Greenwood |

---

#### 4. Indianapolis West Deanery

**Dean: Very Rev. John P. McCaslin, VF**

6131 N. Michigan Rd., Indianapolis, IN 46228.....317-253-2193

- |   |                                       |
|---|---------------------------------------|
| 003 Holy Angels, Church of<br>the, Indianapolis | 035 St. Monica, Indianapolis          |
| 016 St. Anthony, Indianapolis                   | 053 St. Malachy, Brownsburg           |
| 021 St. Christopher, Indianapolis               | 066 Mary, Queen of Peace,<br>Danville |
| 023 St. Gabriel the Archangel,<br>Indianapolis  | 101 St. Thomas More,<br>Mooresville   |
| 027 St. Joseph, Indianapolis                    | 118 St. Susanna, Plainfield           |
| 034 St. Michael the Archangel,<br>Indianapolis  |                                       |

#### 5. Batesville Deanery

**Dean: Very Rev. Michael T. Keucher, VF**

228 E. Hendricks St., Shelbyville, IN 46176..... 317-398-8227

- |  |   |
|--|---|
| 044 St. Mary of the Immaculate<br>Conception, Aurora | 103 St. Maurice, Napoleon                               |
| 052 St. Michael, Brookville                          | 114 Oratory of SS. Philomena and<br>Cecilia, Oak Forest |
| 045 St. Louis, Batesville                            | 115 Holy Family, Oldenburg                              |
| 069 All Saints, Dearborn County                      | 116 St. John the Baptist, Osgood                        |
| 071 St. Catherine of Siena,<br>Decatur County        | 138 St. Nicholas, Ripley County                         |
| 080 St. Mary, Greensburg                             | 140 St. Peter, Franklin County                          |
| 088 St. Lawrence, Lawrenceburg                       | 143 St. Vincent de Paul, Shelby<br>County               |
| 096 St. Charles Borromeo, Milan                      | 149 St. Joseph, Shelbyville                             |
| 097 Immaculate Conception,<br>Millhousen             | 165 St. Teresa Benedicta of the<br>Cross, Bright        |
| 102 St. Anthony of Padua, Morris                     |   |

#### 6. Bloomington Deanery

**Dean: Very Rev. Patrick F. Hyde, OP, VF**

1413 E. 17th St., Bloomington, IN 47408.....812-339-5561

- |  |  |
|--|--|
| 046 St. Vincent de Paul, Bedford             | 095 St. Martin of Tours,<br>Martinsville     |
| 047 St. Charles Borromeo,<br>Bloomington     | 099 St. Mary, Mitchell                       |
| 048 St. John the Apostle,<br>Bloomington     | 104 St. Agnes, Nashville                     |
| 049 St. Paul Catholic Center,<br>Bloomington | 117 Our Lord Jesus Christ the<br>King, Paoli |
| 074 Our Lady of the Springs,<br>French Lick  | 151 St. Jude the Apostle, Spencer            |

---

## 7. Connersville Deanery

**Dean: Very Rev. Sengole Thomas Gnanaraj, VF**

240 S. 6th St., Richmond, IN 47374-5418..... 765-962-3902

- |   |  |
|---|--|
| 055 St. Elizabeth of Hungary,<br>Cambridge City | 110 St. Anne, New Castle                           |
| 064 St. Gabriel, Connersville                   | 120 St. Elizabeth Ann Seton,<br>Richmond           |
| 090 St. Bridget of Ireland, Liberty             | 123 St. Mary (Immaculate<br>Conception), Rushville |

## 8. New Albany Deanery

**Dean: Very Rev. Jeremy M. Gries, VF**

129 W. Daisy Lane, New Albany, IN 47150-2423 ..... 812-944-8283

- |   |   |
|---|---|
| 050 St. Michael, Bradford                         | 087 St. Mary, Lanesville                      |
| 058 St. Michael, Charlestown                      | 105 St. Mary, Navilleton                      |
| 060 St. Anthony of Padua,<br>Clarksville          | 106 Holy Family, New Albany                   |
| 065 St. Joseph, Corydon                           | 107 Our Lady of Perpetual Help,<br>New Albany |
| 075 St. Bernard, Frenchtown                       | 108 St. Mary, New Albany                      |
| 083 St. Francis Xavier, Henryville                | 133 St. Mary-of-the-Knobs,<br>Floyds Knobs    |
| 084 Most Sacred Heart of Jesus,<br>Jeffersonville | 147 St. John Paul II, Sellersburg             |
| 085 St. Augustine, Jeffersonville                 | 152 St. John the Baptist, Starlight           |

## 9. Seymour Deanery

**Dean: Very Rev. Daniel J. Staublin, VF**

325 S. Chestnut St., Seymour, IN 47274-2329 ..... 812-522-5304

- |                                |   |
|--------------------------------|---|
| 062 St. Bartholomew, Columbus  | 130 St. Joseph, Jennings County                   |
| 070 Holy Trinity, Edinburgh    | 144 St. Patrick, Salem                            |
| 073 St. Rose of Lima, Franklin | 145 Church of the American<br>Martyrs, Scottsburg |
| 091 Prince of Peace, Madison   | 148 St. Ambrose, Seymour                          |
| 113 St. Mary, North Vernon     | 162 Most Sorrowful Mother of<br>God, Vevay        |
| 124 St. Ann, Jennings County   |   |

---

## 10. Tell City Deanery

**Dean: Very Rev. Anthony P. Hollowell, VF**

824 Jefferson St., Tell City, IN 47586 ..... 812-547-7994

- |   |                                 |
|---|---------------------------------|
| 056 St. Michael, Cannelton                  | 128 St. Joseph, Crawford County |
| 076 St. Boniface, Fulda                     | 132 St. Mark, Perry County      |
| 089 St. Augustine, Leopold                  | 137 St. Meinrad, St. Meinrad    |
| 125 Holy Cross, St. Croix                   | 153 St. Paul, Tell City         |
| 127 St. Isidore the Farmer,<br>Perry County | 160 St. Pius V, Troy            |

## 11. Terre Haute Deanery

**Dean: Very Reverend Joby Puthussery, VF**

2405 S. 7th St., Terre Haute, IN 47802 ..... 812-232-3512

- |  |   |
|--|---|
| 051 Annunciation of the Blessed<br>Virgin Mary, Brazil | 154 Sacred Heart of Jesus,<br>Terre Haute |
| 061 Sacred Heart, Clinton                              | 156 St. Benedict, Terre Haute             |
| 078 St. Paul the Apostle,<br>Greencastle               | 157 St. Joseph University,<br>Terre Haute |
| 122 St. Joseph, Rockville                              | 158 St. Margaret Mary,<br>Terre Haute     |
| 135 St. Mary-of-the-Woods,<br>St. Mary-of-the-Woods    | 159 St. Patrick, Terre Haute              |



---

# Parishes

(Alphabetical Listing)

---

<b>Deanery No.</b>	<b>Parish No.</b>	<b>Alphabetical Order</b>	<b>Page No.</b>
05	069	All Saints, Dearborn County	32
09	145	American Martyrs, Church of the, Scottsburg	63
11	051	Annunciation of the Blessed Virgin Mary, Brazil	24
01	012	Christ the King, Indianapolis	2
03	020	Good Shepherd, Indianapolis	2
04	003	Holy Angels, Church of the, Indianapolis	3
10	125	Holy Cross, St. Croix	57
08	106	Holy Family, New Albany	49
05	115	Holy Family, Oldenburg	52
03	005	Holy Name of Jesus, Beech Grove	21
03	006	Holy Rosary, Our Lady of the Most, Indianapolis	3
02	007	Holy Spirit, Indianapolis	4
09	070	Holy Trinity, Edinburgh	33
05	097	Immaculate Conception, Millhousen	46
01	009	Immaculate Heart of Mary, Indianapolis	5
04	066	Mary, Queen of Peace, Danville	31
03	010	Nativity of Our Lord Jesus Christ, Indianapolis	5
02	011	Our Lady of Lourdes, Indianapolis	6
08	107	Our Lady of Perpetual Help, New Albany	50
03	081	Our Lady of the Greenwood, Queen of the Holy Rosary, Greenwood	39
06	074	Our Lady of the Springs, French Lick	36
06	117	Our Lord Jesus Christ the King, Paoli	53
09	091	Prince of Peace, Madison	44
11	061	Sacred Heart, Clinton	29
03	013	Sacred Heart of Jesus, Indianapolis	6
11	154	Sacred Heart of Jesus, Terre Haute	68
08	084	Sacred Heart of Jesus, Most, Jeffersonville	41
09	162	Sorrowful Mother of God, Most, Vevay	71
06	104	St. Agnes, Nashville	48
09	148	St. Ambrose, Seymour	65
01	014	St. Andrew the Apostle, Indianapolis	7
03	015	St. Ann, Indianapolis	7
09	124	St. Ann, Jennings County	57
07	110	St. Anne, New Castle	51
04	016	St. Anthony, Indianapolis	8
08	060	St. Anthony of Padua, Clarksville	29
05	102	St. Anthony of Padua, Morris	47
08	085	St. Augustine, Jeffersonville	41
10	089	St. Augustine, Leopold	43
03	017	St. Barnabas, Indianapolis	8
09	062	St. Bartholomew, Columbus	30



<b>Deanery No.</b>	<b>Parish No.</b>	<b>Alphabetical Order</b>	<b>Page No.</b>
11	156	St. Benedict, Terre Haute	68
08	075	St. Bernard, Frenchtown	36
10	076	St. Boniface, Fulda	37
07	090	St. Bridget of Ireland, Liberty	43
05	071	St. Catherine of Siena, Decatur County	34
06	047	St. Charles Borromeo, Bloomington	22
05	096	St. Charles Borromeo, Milan	45
04	021	St. Christopher, Indianapolis	9
07	120	St. Elizabeth Ann Seton, Richmond	55
07	055	St. Elizabeth of Hungary, Cambridge City	27
03	022	SS. Francis and Clare of Assisi, Greenwood	40
08	083	St. Francis Xavier, Henryville	40
07	064	St. Gabriel, Connersville	30
04	023	St. Gabriel the Archangel, Indianapolis	9
10	127	St. Isidore the Farmer, Perry County	58
01	025	St. Joan of Arc, Indianapolis	10
08	147	St. John Paul II, Sellersburg	64
06	048	St. John the Apostle, Bloomington	22
05	116	St. John the Baptist, Osgood	53
08	152	St. John the Baptist, Starlight	66
03	026	St. John the Evangelist, Indianapolis	10
08	065	St. Joseph, Corydon	31
10	128	St. Joseph, Crawford County	58
04	027	St. Joseph, Indianapolis	11
09	130	St. Joseph, Jennings County	59
11	122	St. Joseph, Rockville	56
05	149	St. Joseph, Shelbyville	65
11	157	St. Joseph University, Terre Haute	69
03	028	St. Jude, Indianapolis	11
06	151	St. Jude the Apostle, Spencer	66
01	029	St. Lawrence, Indianapolis	12
05	088	St. Lawrence, Lawrenceburg	42
05	045	St. Louis, Batesville	20
01	030	St. Luke the Evangelist, Indianapolis	12
04	053	St. Malachy, Brownsburg	26
11	158	St. Margaret Mary, Terre Haute	69
10	132	St. Mark, Perry County	59
03	031	St. Mark the Evangelist, Indianapolis	13
06	095	St. Martin of Tours, Martinsville	45
05	080	St. Mary, Greensburg	38
02	032	St. Mary of the Immaculate Conception, Indianapolis	13
08	087	St. Mary, Lanesville	42
06	099	St. Mary, Mitchell	46
08	105	St. Mary, Navilleton	49
08	108	St. Mary, New Albany	50
09	113	St. Mary, North Vernon	51

<b>Deanery No.</b>	<b>Parish No.</b>	<b>Alphabetical Order</b>	<b>Page No</b>
07	123	St. Mary (Immaculate Conception), Rushville	56
05	044	St. Mary of the Immaculate Conception, Aurora	19
08	133	St. Mary-of-the-Knobs, Floyds Knobs	60
11	135	St. Mary-of-the-Woods, St. Mary-of-the-Woods	60
01	033	St. Matthew the Apostle, Indianapolis	14
05	103	St. Maurice, Napoleon	48
10	137	St. Meinrad, St. Meinrad	61
08	050	St. Michael, Bradford	23
05	052	St. Michael, Brookville	25
10	056	St. Michael, Cannelton	27
08	058	St. Michael, Charlestown	28
02	079	St. Michael, Greenfield	38
04	034	St. Michael the Archangel, Indianapolis	14
04	035	St. Monica, Indianapolis	15
05	138	St. Nicholas, Ripley County	61
03	036	St. Patrick, Indianapolis	15
09	144	St. Patrick, Salem	63
11	159	St. Patrick, Terre Haute	70
10	153	St. Paul, Tell City	67
06	049	St. Paul Catholic Center, Bloomington	23
11	078	St. Paul the Apostle, Greencastle	37
05	140	St. Peter, Franklin County	62
02	001	SS. Peter and Paul Cathedral, Indianapolis	1
02	037	St. Philip Neri, Indianapolis	16
05	114	SS. Philomena and Cecilia, Oratory of, Oak Forest	52
10	160	St. Pius V, Troy	70
01	038	St. Pius X, Indianapolis	16
02	039	St. Rita, Indianapolis	17
03	040	St. Roch, Indianapolis	17
09	073	St. Rose of Lima, Franklin	35
01	041	St. Simon the Apostle, Indianapolis	18
04	118	St. Susanna, Plainfield	54
05	165	St. Teresa Benedicta of the Cross, Bright	24
02	042	St. Therese of the Infant Jesus (Little Flower), Indianapolis	18
01	043	St. Thomas Aquinas, Indianapolis	19
04	101	St. Thomas More, Mooresville	47
02	072	St. Thomas the Apostle, Fortville	35
06	046	St. Vincent de Paul, Bedford	20
05	143	St. Vincent de Paul, Shelby County	62

### **Eastern Rite Catholic Church**

St. Athanasius the Great Byzantine-Ruthenian Catholic Church	72
--	----

---

# Archdiocesan Parishes

Listed by Location, then Alphabetical

## Indianapolis



### **SS. Peter and Paul Cathedral (1892)**

**#001**

1347 N. Meridian St., Indianapolis, IN 46202-2302, 317-634-4519

E-mail: [info@ssppc.org](mailto:info@ssppc.org)

Website: [www.ssppc.org](http://www.ssppc.org)

**Church Capacity:** 900 &

**Number of Households:** 112

**Rector:** Rev. James Brockmeier

**In Residence:** Very Rev. Joseph L. Newton, JCL, BA, MDiv;

Very Rev. Eric M. Johnson, MA, MDiv, VE

**Pastoral Associate:** Deacon Stephen Hodges

**Deacon:** Nathan Schallert

**Director of Archdiocesan and Cathedral Liturgical Music:** Andrew Motyka

**Executive Assistant/Events Coordinator:** Diana Hay

**Sacramental Schedule:** For Mass times and sacramental schedules, please consult the parish website or call the parish office.

#### **Cathedral Kitchen:**

Sunday — 10:30 a.m. to 1:00 p.m.

Weekdays — 8:45 a.m. to 10:00 a.m.

*Located in the lower level of 1350 N. Pennsylvania St., Indianapolis.*

*Volunteers serve the homeless and those in need. 317-632-4360*



## **Christ the King (1939)**

**#012**

1827 Kessler Blvd., E. Dr., Indianapolis, IN 46220-2841

Parish Office: 5884 N. Crittenden Ave.

Indianapolis, IN 46220

317-255-3666

E-mail: [ctk@ctk-indy.org](mailto:ctk@ctk-indy.org)

Website: [www.ctk-indy.org](http://www.ctk-indy.org)

**Church Capacity:** 450 ♿

**Number of Households:** 1,328

**Pastor:** Rev. Robert J. Hankee

**Parochial Vicar:** Msgr. Anthony Volz

**Music Director:** Dominac Duray

**Faith Formation and Evangelization:** Quannah Jeffries

**Coordinator of Youth Ministry:** Ann Collins

**Marketing/Communications Manager:** Cheryl Beckerich

**Business Manager:** Jennifer Priser

**Principal:** Ed Seib

**School:** 5858 Crittenden Ave., 317-257-9366 (K-8), E-mail: [info@cks-indy.org](mailto:info@cks-indy.org)

**Number of Students:** 383

**Sacramental Schedule:** For Mass times and sacramental schedules, please consult the parish website or call the parish office.



## **Good Shepherd (1993)**

**#020**

2905 S. Carson Ave., Indianapolis, IN 46203-5216

317-783-3158, Fax: 317-781-5960

Website: [goodshepherdindy.org](http://goodshepherdindy.org)

E-mail: [goodshepherdcc@sbcglobal.net](mailto:goodshepherdcc@sbcglobal.net)

**Church Capacity:** 400 ♿

**Number of Households:** 149

**Administrator:** Rev. Robert J. Robeson

**Sacramental Minister and In Residence:**

Rev. Jeffery Moore

**Youth Ministry Coordinator:** Bernie Price

**Music Director:** Susie Graves

**Faith Formation/Evangelization Chairperson:** Vacant

**Parish Council Chair:** Jeanne Gabonay

**Business Manager:** Patricia Shepardson

**Sacramental Schedule:** For Mass times and sacramental schedules, please consult the parish website or call the parish office.



### **Church of the Holy Angels (1903) #003**

740 W. 28th St., Indianapolis, IN 46208-5099

317-926-3324, Fax: 317-926-3325

E-mail: [holyangelsbulletin@hotmail.com](mailto:holyangelsbulletin@hotmail.com)

Website: [www.holyangelsindy.org](http://www.holyangelsindy.org)

**Church Capacity:** 333

**Number of Households:** 255

**Administrator:** Rev. Jean Bosco Ntawagushira, CMM

**Sacramental Ministers:** Rev. Nick Dant, Rev. Jim Farrell

**Deacon:** Wilfredo de la Rosa

**Director of Religious Education:** Stephanie Whitley

**Parish Council Chair:** Adonis Hardin

**Choir Director:** Gayle Jones

**Administrative Assistant:** Canisha Ramsey

**Convent:** 2802 Franklin Pl., 317-923-7297

**Sacramental Schedule:** For Mass times and sacramental schedules, please consult the parish website or call the parish office.



### **Holy Rosary (1909)**

**#006**

(Our Lady of the Most Holy Rosary)

520 Stevens St., Indianapolis, IN 46203-1737

317-636-4478

E-mail: [info@holyrosaryindy.org](mailto:info@holyrosaryindy.org)

Website: [www.holyrosaryindy.org](http://www.holyrosaryindy.org)

**Church Capacity:** 350 &

**Number of Households:** 553

**Pastor:** Rev. C. Ryan McCarthy

**In Residence:** Rev. Jeffrey L. Dufresne

**Music Director:** Elizabeth Welch

**Director of Communications:** David G. Walden

**Sacramental Schedule:** For Mass times and sacramental schedules, please consult the parish website or call the parish office.



## **Holy Spirit (1946)**

**#007**

7243 E. 10th St., Indianapolis, IN 46219-4990  
317-353-9404, Fax: 317-351-1707  
E-mail: parishoffice@holyspirit.cc  
Website: www.holyspirit-indy.org

**Church Capacity:** 500 &  
**Number of Households:** 2,448

**Pastor:** Very Rev. Michael E. O'Mara, MDiv VF  
**Pastor Emeritas:** Msgr. Paul D. Koetter  
**Deacon:** Michael Slinger

**Associate Director of Religious Education:** Gladys Tarter, 317-357-6915  
**Music Director:** Christian Kuphal  
**Youth and Family Ministry Coordinator:** Brian Kempiaik  
**Parish Council Chair:** Mark Cox  
**Business Manager:** Michele Golab  
**Administrative Assistant:** Quenia Rodriguez

**Principal:** Rita Parsons

**School:** 7241 E. Tenth St., 317-352-1243 (PK-8), Fax: 317-351-1822

**Number of Students:** 429

**Sacramental Schedule:** For Mass times and sacramental schedules, please consult the parish website or call the parish office.

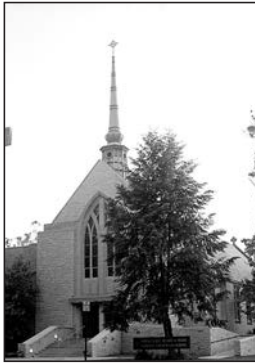

## **Immaculate Heart of Mary (1946) #009**

5692 Central Ave., Indianapolis, IN 46220-3012  
317-257-2266

E-mail: [churchinfo@ihmindy.org](mailto:churchinfo@ihmindy.org)

Website: [www.ihmindy.org](http://www.ihmindy.org)

**Church Capacity:** 500 &  
**Number of Households:** 1,237

**Pastor:** Very Rev. Patrick J. Beidelman  
**Director of Religious Education:** Ute Eble  
**Music Director:** Joe Burrows  
**Business Manager:** Anna Harvey  
**Parish Council Chair:** George Snyder

**Principal:** Chris Kolakovich

**School:** 317 E. 57th St., 317-255-5468 (K-8)

**Number of Students:** 405

**Sacramental Schedule:** For Mass times and sacramental schedules, please consult the parish website or call the parish office.



## **Nativity of Our Lord Jesus Christ (1947)**

**#010**

7225 Southeastern Ave.,  
Indianapolis, IN 46239-1209  
317-357-1200

Website: [www.nativityindy.org](http://www.nativityindy.org)

**Church Capacity:** 750 &  
**Number of Households:** 1,030

**Pastor:** Rev. Eric M. Augenstein  
**Deacon:** John Hosier

**Coordinator of Evangelization and Discipleship:**

Brittney Cross, [bcross@nativityindy.org](mailto:bcross@nativityindy.org), 317-359-6075

**Business Manager:** Daniel Dixon, [ddixon@nativityindy.org](mailto:ddixon@nativityindy.org)

**Parish Secretary:** Theresa Marlin, [tmarlin@nativityindy.org](mailto:tmarlin@nativityindy.org)

**Principal:** Mary Beth Keiser [mbkeiser@nativityindy.org](mailto:mbkeiser@nativityindy.org)

**School:** 3310 S. Meadow Dr., 317-357-1459 (P-8)

**Number of Students:** 357

**Sacramental Schedule:** For Mass times and sacramental schedules, please consult the parish website or call the parish office.



**Our Lady of Lourdes (1909) #011**

5333 E. Washington St., Indianapolis, IN 46219-6492  
317-356-7291

E-mail: [parish@ollindy.org](mailto:parish@ollindy.org)

Website: [www.ollindy.org](http://www.ollindy.org)

**Church Capacity:** 490 &

**Number of Households:** 695

**Pastor:** Very Rev. Richard M. Ginther, VF

**Deacon:** Thomas Horn

**Music Director:** Greg Martin

**Coordinator of Religious Education:**

Matthew Fallon

**Business Manager:** Carey Rahman

**Maintenance Supervisor:** Anne Woolen

**Coordinator of Communications & Stewardship:** Emily Dellinger

**Parish Secretary:** Sally Welch

**Principal:** Angie Therber, [atherber@ollindy.org](mailto:atherber@ollindy.org)

**School:** 30 S. Downey Ave., 317-357-3316 (P-8)

**Number of Students:** 204

**Sacramental Schedule:** For Mass times and sacramental schedules, please consult the parish website or call the parish office.



**Sacred Heart of Jesus (1875) #013**

11530 Union St., Indianapolis, IN 46225-1697

317-638-5551, Fax: 317-637-9741

E-mail: [office@sacredheartindy.org](mailto:office@sacredheartindy.org)

Website: [www.sacredheartindy.org](http://www.sacredheartindy.org)

**Church Capacity:** 750 &

**Number of Households:** 350

**Pastor:** Rev. Ducanh Pham, OFM

**Parochial Vicar:** Rev. Dennis Schafer, OFM

**Priest In Residence:** Fr. Tom Fox, OFM,

Fr. Rogelio Martinez-Ruteaga, OFM

**Music Director:** Joe Miller

**Finance Council Chairperson:** Clarence Golden

**Business Manager:** Bibiana Romero-Blythe

**Sacramental Schedule:** For Mass times and sacramental schedules, please consult the parish website or call the parish office.





**St. Andrew the Apostle (1946) #014**

4052 E. 38th St., Indianapolis, IN 46218-1444  
317-546-1571

E-mail: [saintandrewindy@gmail.com](mailto:saintandrewindy@gmail.com)

Website: [www.standrewindy.org](http://www.standrewindy.org)

**Church Capacity:** 280 &

**Number of Households:** 171

**Parish Life Coordinator:** Deacon Kerry Blandford,  
[kblandford@archindy.org](mailto:kblandford@archindy.org)

**Priest Moderator:** Rev. Francis Joseph Kalapurackal

**Sacramental Assistance:** Rev. Jeffrey Godecker

**Music Director:** Susan McGregor

**Parish Council Chair:** Michael Beason

**Business Manager:** Lisa Akers

**Administrative Assistant:** Darlene Barnett

**Sacramental Schedule:** For Mass times and sacramental schedules, please consult the parish website or call the parish office.



**St. Ann (1917) #015**

6350 S. Mooresville Rd., Indianapolis, IN 46221-4519  
317-821-2909

E-mail: [admin@stannindy.org](mailto:admin@stannindy.org)

Website: [www.st-ann-rcindy.org](http://www.st-ann-rcindy.org)

**Church Capacity:** 405 &

**Number of Households:** 400

**Administrator:** Rev. Jude Meril Sahayam,  
[frjude@stannindy.org](mailto:frjude@stannindy.org)

**Deacon:** Joseph Beauchamp, [dcnjoe@stannindy.org](mailto:dcnjoe@stannindy.org)

**Parish Council Chair:** Leslie Maxwell, [lesliemaxwell99@icloud.com](mailto:lesliemaxwell99@icloud.com)

**Coordinator of Faith Formation:** Lucy Castaneda, [lcastaneda@stannindy.org](mailto:lcastaneda@stannindy.org)

**Coordinator of Music Ministry:** Monica Gilbrech, [mrgilbrech@sbcglobal.net](mailto:mrgilbrech@sbcglobal.net)

**Accountant:** Michael McKay, [mmckay@stannindy.org](mailto:mmckay@stannindy.org)

**Office Manager:** Jenae Harder, [admin@stannindy.org](mailto:admin@stannindy.org)

**Sacramental Schedule:** For Mass times and sacramental schedules, please consult the parish website or call the parish office.

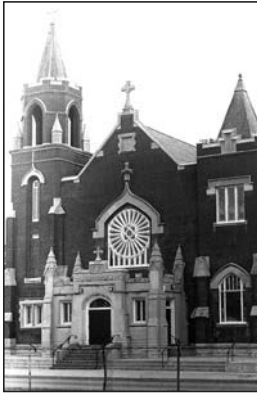

## **St. Anthony (1891)**

**#016**

337 N. Warman Ave., Indianapolis, IN 46222-4094

317-636-4828

Website: [www.saintanthonyindy.org](http://www.saintanthonyindy.org)

**Church Capacity:** 600 &

**Number of Households:** 816

**Pastor:** Rev. Juan José Valdés

**Deacon:** Elvin Hernandez

**Administrator of Religious Education:**

Yadira Villatoro

**Parish Council Chair:** Robert McCurdy

**Business Manager:** David Sheets

**Administrative Assistant** Paola Alejo

**Sacramental Schedule:** For Mass times and sacramental schedules, please consult the parish website or call the parish office.

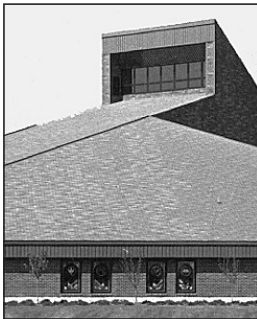

## **St. Barnabas (1965)**

**#017**

8300 Rahke Rd., Indianapolis, IN 46217-4999

317-882-0724, Fax: 317-887-8932

E-mail: [parishoffice@stbindy.org](mailto:parishoffice@stbindy.org)

Website: [www.stbindy.org](http://www.stbindy.org)

**Church Capacity:** 750 &

**Number of Households:** 1,356

**Pastor:** Rev. Guy Roberts

**Parochial Vicar:** Rev. Eustace Thang

**Deacons:** Jerome Matthews; Thomas Hosty

**Pastoral Associate:** Patty Cain

**Director of Music and Liturgy:** Bradley Lieto

**Pastoral Associate for Liturgy and Faith Formation:** Joe Sheehan

**Coordinator of Youth and Young Adult Ministries:** Brendan Slovacek

**Business Manager:** Ja-Deen Johnson

**Parish Secretary:** Laura Sheehan

**Principal:** Ryan Schnarr

**School:** 8300 Rahke Rd., 317-881-7422 (PK-8)

**Number of Students:** 481

**Sacramental Schedule:** For Mass times and sacramental schedules, please consult the parish website or call the parish office



## **St. Christopher (1937)**

**#021**

5301 W. 16th St., Indianapolis, IN 46224-6497  
317-241-6314, Fax: 317-241-6587

Website: [stchrisindy.org](http://stchrisindy.org)

Email: [parish@stgabrielindy.org](mailto:parish@stgabrielindy.org)

**Church Capacity:** 720 &  
**Number of Households:** 1,786

**Pastor:** Rev. Paul M. Shikany

**Parochial Vicar:** Rev. Tiago Vilanculo, CMM

**Pastoral Associates:** Bill Szolek-Van Valkenburgh

**Pastoral Associate for Faith Formation and**

**Youth Ministry:** Sr. Mary Ann DeFazio, SP

**Music Director:** Vacant

**Parish Council Chair:** David Heffner

**Financial Administrator:** Mary Blake

**Director of Maintenance:** Steve Quinnette

**Assistant Bookkeeper:** Jan Johnson

**Principal:** Karen King

**School:** 5335 W. 16th St., 317-241-6314 (P-6)

**Number of Students:** 193

**Sacramental Schedule:** For Mass times and sacramental schedules, please consult the parish website or call the parish office.



## **St. Gabriel the Archangel (1963)** **#023**

6000 W. 34th St., Indianapolis, IN 46224-1297

317-291-7014, Fax: 317-297-6455

E-mail: [parish@stgabrielindy.org](mailto:parish@stgabrielindy.org)

Website: [www.stgabrielindy.org](http://www.stgabrielindy.org)

**Church Capacity:** 400 &  
**Number of Households:** 2,299

**Administrator:** Rev. Cyprian Eranimus Fernandez, [cfernandez@stgabrielindy.org](mailto:cfernandez@stgabrielindy.org)

**Pastor:** (granted leave) Rev. Nicolas A. Ajpacaja Tzoc

**Director of Liturgy & Music:** Mary Martha Johnston

**Coordinator for Faith Formation:** Magali Gonzalez  
[mgonzalez@stgabrielindy.org](mailto:mgonzalez@stgabrielindy.org)

**Business Manager:** Bernadette Allison, [ballison@stgabrielindy.org](mailto:ballison@stgabrielindy.org)

**Administrative Assistant:** Esperanza Esparza Anaya, [eesparza@stgabrielindy.org](mailto:eesparza@stgabrielindy.org)

**Communications Coordinator and Receptionist:** Diana Garcia-Atkinson,  
[dgarcia@stgabrielindy.org](mailto:dgarcia@stgabrielindy.org)

**Principal:** Elizabeth Ramos, [lramos@indyarchangel.org](mailto:lramos@indyarchangel.org)

**School:** St. Michael-St Gabriel Archangels School

3352 W. 30th St., 317-926-0516 (PK-8)

**Number of Students:** 309

**Sacramental Schedule:** For Mass times and sacramental schedules, please consult the parish website or call the parish office.

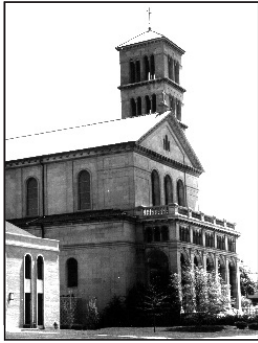

## **St. Joan of Arc (1921)**

**#025**

4217 Central Ave., Indianapolis, IN 46205-1896  
317-283-5508, Fax: 317-283-5511  
Website: [www.sjoa.org](http://www.sjoa.org)

**Church Capacity:** 740 &  
**Number of Households:** 876

**Pastor:** Rev. Thomas Schliessmann  
**Deacon:** Mark Henry  
**Pastoral Associates:** Melinda Rivelli, Kyle Murphy  
**Coordinator of Religious Education:** Claire Thompson

**Music Director:** (interim) Lee Barlow  
**Finance Director:** Karen Tearman  
**Business Manager:** Meghan Archer  
**Bookkeeper:** Audrey Nollet  
**Parish Secretary:** Martha Horvath

**Principal:** Nancy Kmiecik  
**School:** 500 E. 42nd St., 317-283-1518 (PK-8)  
**Number of Students:** 206  
**Sacramental Schedule:** For Mass times and sacramental schedules, please consult the parish website or call the parish office.



## **St. John the Evangelist (1837)**

**#026**

126 W. Georgia St., Indianapolis, IN 46225-1004  
317-635-2021, Fax: 317-635-2014  
E-mail: [office@stjohnsindy.org](mailto:office@stjohnsindy.org)  
Website: [www.stjohnsindy.org](http://www.stjohnsindy.org)

**Church Capacity:** 816 &  
**Number of Households:** 1,359

**Pastor:** Rev. Rick Nagel  
**Deacon:** David Bartolowits  
**Music Director:** Daniel Padilla  
**Director of Adult Catechesis and Women's**

**Discipleship:** Bri Campbell  
**Director of Communication and Special Events:** Megan Fish  
**Wedding Coordinator:** Bridget McClellan  
**Director of Finance:** David Heinekamp  
**Director of Facilities:** Mark Bedwell  
**Director of Emmaus Ministry/Wedding Hostess:** Danielle Heitkamp  
**Administrative Assistant and Special Events:** Hayley Oliverio

**Sacramental Schedule:** For Mass times and sacramental schedules, please consult the parish website or call the parish office.



## **St. Joseph (1949)**

**#027**

Church and Office: 1401 S. Mickley Ave.,  
Indianapolis, IN 46241  
317-244-9002  
E-mail: stjosephschurch@hotmail.com  
website: www.stjosephindy.org

**Church Capacity:** 236 &  
**Number of Households:** 289

**Pastor:** Rev. Robert T. Hausladen  
**Parochial Vicar/Chaplain for Vietnamese Catholic**

**Community:** Rev. Minh Quang Duong  
**Religious Education Coordinator:** Judy Meyers  
**Music Director:** Mike McKay  
**Parish Council President:** Judy Meyers  
**Bookkeeper:** Karen Ferris  
**Office Manager/Administrative Assistant:** Patty Arthur, patty.arthur@aol.com  
**Sacramental Schedule:** For Mass times and sacramental schedules, please consult the parish website or call the parish office.



## **St. Jude (1959)**

**#028**

5353 McFarland Rd., Indianapolis, IN 46227-7098  
317-786-4371, Fax: 317-780-7592  
E-mail: goodnews@stjudeindy.org  
Website: www.stjudeindy.org

**Parish Center:** 5353 McFarland Rd., 317-786-4371  
**Church Capacity:** 800 &  
**Number of Households:** 1,494

**Pastor:** Rev. Peter A. Marshall  
**Parochial Vicar:** Rev. Michaelprakasam Puthumaisavari  
**Deacon:** David Henn and Jim Kitchens

**Pastoral Associate:** Christine Denzer  
**Director of Buildings & Grounds:** Greg Brinker  
**Director of Ministry Operations:** Kris Chaney  
**Director of Liturgy and Music:** Mike Powell  
**Coordinator of Evangelization, Outreach, & Campus Ministry:** Tammy Stewart  
**Pastoral Care Specialist:** Patti Collins  
**Communications Coordinator:** Jonathan Matthes  
**Coordinator of Sacramental Prep:** Caryn Hudspeth  
**Youth Ministers:** Keith Owen & Erynn Owen  
**Athletic Director:** Jeff Taylor  
**Office Administrator:** Carla Russell  
**Bookkeeper:** Kellie Kriech  
**Early Learning Ministry:** 3285 Prague Rd, 317-780-7595  
**Students:** 60  
**Director of ELM:** Nicole Pierle  
**Principal:** Joe Shelburn  
**School:** 5375 McFarland Rd., 317-784-6828 (K-8)  
**Number of Students:** 550  
**Sacramental Schedule:** For Mass times and sacramental schedules, please consult the parish website or call the parish office.

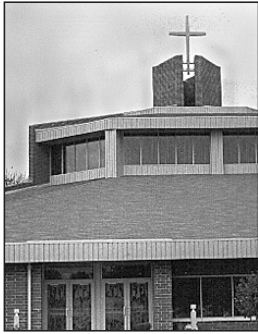

### **St. Lawrence (1949) #029**

6944 E. 46th St., Indianapolis, IN 46226-3704  
317-546-4065, Fax: 317-543-4926  
E-mail: church@saintlawrence.net  
Website: www.saintlawrence.net

**Church Capacity:** 641 &  
**Number of Households:** 1020

**Administrator:** Rev. Vincent M. Gillmore  
**Parochial Vicar:** Rev. Didier Sampungi, CMM  
**Parochial Vicar/Korean Community:**

Rev. Byungio (Peter) Kim

**Korean Chapel:** 7536 E. 46th St., 317-542-0863

**Coordinator of Faith Formation:** Cari Hall

**Bilingual Faith Formation:** Claudia Diaz

**Parish Council Chair:** Ron Christensen

**Business & Facilities Manager:** Mel King

**Administrative Assistant:** Kim Czachura

**Bilingual Administrative Assistant:** Marlene Salinas

**Principal:** Andy Maxson

**School:** 6950 E. 46th St., 317-543-4923 (PK-8)

**Number of Students:** 229

**Sacramental Schedule:** For Mass times and sacramental schedules, please consult the parish website or call the parish office.

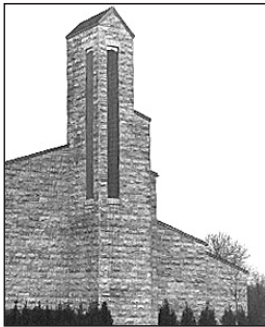

### **St. Luke the Evangelist (1961) #030**

7575 Holliday Dr., E., Indianapolis, IN 46260-3697  
317-259-4373, Fax: 317-254-3210  
Website: www.stluke.org

**Church Capacity:** 800 &  
**Number of Households:** 1,877

**Pastor:** Rev. Msgr. Joseph F. Schaedel

**Parochial Vicar:** Rev. Jayaraju Bandari, HGN

**Director Religious Education:** Sr. Diane Carollo, SGL

**Director of Music:** Tom Nichols

**Director of Spiritual Life & Formation:** Erin Jeffries

**Director Evangelization/Stewardship:** Therese Hartley

**Administrator of Youth and Young Adults:** Leighann Eckrich

**Parish Council Chair:** Mark Garza

**Director of Parish Operations and Chief Financial Officer:** Terra Fox

**Parish Administrative Assistant:** Mary Ann Atkins

**Preschool/Childcare:** St. Luke Catholic Preschool (enrollment 65)

**Director:** Jamie Ruff

**Principal:** Johnathan Grismore

**School:** 7575 Holliday Dr. E., 317-255-3912 (K-8); Athletic Dept., 317-479-7373

**Number of Students:** 540

**Sacramental Schedule:** For Mass times and sacramental schedules, please consult the parish website or call the parish office.



## **St. Mark the Evangelist (1946) #031**

535 E. Edgewood Ave., Indianapolis, IN 46227-2099  
317-787-8246, Fax: 317-781-6466  
Website: [www.stmarkindy.org](http://www.stmarkindy.org)

**Church Capacity:** 485 &  
**Number of Households:** 1,327

**Pastor:** Rev. Timothy M. Wyciskalla  
**Parochial Vicar:** Rev. Hau Hawm “John” Mang  
**Deacons:** Paul Fisherkeller; James Martin  
**Executive Director of Ministries:** Christine Risch,  
[crisch@stmarkindy.org](mailto:crisch@stmarkindy.org)

**Executive Director of Operations:** Alison Archer, [aarcher@stmarkindy.org](mailto:aarcher@stmarkindy.org)  
**Director of Youth Ministry:** Bethany Kuhn  
**Director of Outreach:** Rusty Albertson, [ralbertson@stmarkindy.org](mailto:ralbertson@stmarkindy.org)  
**Music Director:** Andrew Eagan

**Principal:** Jen Kocher, [jkocher@stmarkindy.org](mailto:jkocher@stmarkindy.org)  
**School:** 541 E. Edgewood Ave., 317-786-4013 (PK-8), Fax: 317-783-9574  
**Number of Students:** 507

**Sacramental Schedule:** For Mass times and sacramental schedules, please consult the parish website or call the parish office.



## **Saint Mary of the Immaculate Conception (1858) #032**

325 N. New Jersey St., Indianapolis, IN  
**Mailing Address:** 311 N. New Jersey Street  
Indianapolis, IN 46204-2174  
317-637-3983, Fax: 317-637-0111  
Website: [www.saintmarysindy.org](http://www.saintmarysindy.org)

**Church Capacity:** 500 &  
**Number of Households:** 977

**Pastor:** Rev. Jeffrey Dufresne,  
[jdufresne@archindy.org](mailto:jdufresne@archindy.org)  
**Parochial Vicar:** Rev. Oscar Rivas,

[oscar@saintmarysindy.org](mailto:oscar@saintmarysindy.org)

**Music Minister:** Amy Eggleston  
[musicdirector@saintmarysindy.org](mailto:musicdirector@saintmarysindy.org)  
**Parish Catechetical Leader/Bookkeeper:**  
Maureen Riley, [mriley@saintmarysindy.org](mailto:mriley@saintmarysindy.org)  
**Administrative Assistant:** Giselle Androz-Duron,  
[parishoffice@saintmarysindy.org](mailto:parishoffice@saintmarysindy.org)

**Sacramental Schedule:** For Mass times and sacramental schedules, please consult the parish website or call the parish office.

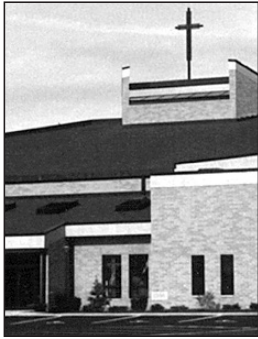

### **St. Matthew the Apostle (1958) #033**

4100 E. 56th St., Indianapolis, IN 46220-5599  
317-257-4297, Fax: 317-672-4300  
E-mail: [bulletin@saintmatt.org](mailto:bulletin@saintmatt.org)  
Website: [www.saintmatt.org](http://www.saintmatt.org)

**Church Capacity:** 650 &  
**Number of Households:** 930

**Pastor:** Rev. Msgr. William F. Stumpf, VG  
**Pastoral Associate:** Ann Tully  
**Director of Faith Formation and Youth Ministry:**  
Pam Fleming  
**Director of Music Ministry:** Debbie Ward

**Business Manager:** Judy Good  
**Communications Administrator:** Stephen Sulka

**Principal:** Cara Swinefurth  
**School:** 4100 E. 56th St., 317-251-3997 (PK-8)  
**Number of Students:** 364

**Sacramental Schedule:** For Mass times and sacramental schedules, please consult the parish website or call the parish office.

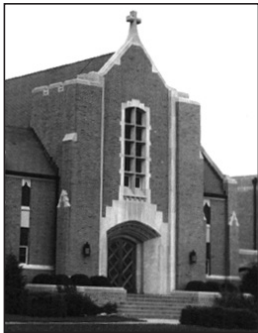

### **St. Michael the Archangel (1948) #034**

3354 W. 30th St., Indianapolis, IN 46222-2183  
317-926-7359, Fax: 317-921-3282  
Email: [rectory@saintmichaelindy.org](mailto:rectory@saintmichaelindy.org)  
Website: [www.saintmichaelindy.org](http://www.saintmichaelindy.org)

**Church Capacity:** 600 &  
**Number of Households:** 608

**Pastor:** Rev. John F. Kamwendo  
**Deacon:** Michael Nygra  
**Coordinator of Faith Formation and Youth Ministry:** Angie Hyre  
**Coordinator of Little Kid Ministry, First**

**Reconciliation and First Communion:** Joan Lile  
**Music Director/Organist:** Matthew Dickerson  
**Office Manager:** Katie Monnett  
**Bookkeeper:** Karla Russell  
**Grounds Supervisor:** Tom Black

**Principal:** Elizabeth Ramos  
**School:** St. Michael-St Gabriel Archangels School  
3352 W. 30th St., 317-926-0516 (PK-8)  
**Number of Students:** 333

**Sacramental Schedule:** For Mass times and sacramental schedules, please consult the parish website or call the parish office.





### **St. Monica (1956)**

**#035**

6131 N. Michigan Rd., Indianapolis, IN 46228-1298  
317-253-2193, Fax: 317-429-9958  
E-mail: parishoffice@stmonicaindy.org  
Website: www.stmonicaindy.org

**Church Capacity:** 780 ♿  
**Number of Households:** 1,927

**Pastor:** Very Rev. John P. McCaslin, VF  
**Parochial Vicar:** Rev. Jack Wright  
**Deacons:** Robert Beyke, John McShea

**Director of Religious Education:** Mary Jo Thomas-Day  
**Music Director:** Kelsey Blanco; Trae Blanco  
**Business Manager:** Barb Bacon  
**Administrative Assistant:** Linda Pitcher  
**Parish Secretary:** Julia Arciniega

**Principal:** Eric Schommer

**School:** 6131 N. Michigan Rd., 317-255-7153 (Pre-K-8), Fax:317-222-5911

**Number of Students:** 340

**Sacramental Schedule:** For Mass times and sacramental schedules, please consult the parish website or call the parish office.



### **St. Patrick (1865)**

**#036**

950 Prospect St., Indianapolis, IN 46203-1897  
317-631-5824, Fax: 317-631-5828  
E-mail: office@stpatrickindy.com  
Website: www.stpatrickindy.com

**Church Capacity:** 800 ♿  
**Number of Households:** 523

**Pastor:** Rev. Rogelio Martinez-Ruteaga  
**Parochial Vicar:** Fr. Duc Phan, OFM  
**Pastoral Associates:** Fr. Tom Fox, OFM;

Fr. Herb Jones, OFM

**Deacon:** Emilio Ferrer-Soto  
**Director of Religious Education:** Sr. Karen Durliat, OSB  
**Music Directors:** Gary Asher, Carlos Priego  
**Youth Director/Pastoral Juvenil and Hispanic Ministry:** Cuquis Romero  
**Bookkeeper:** Vick Ruthig  
**Office Manager:** Juanita Camacho

**Sacramental Schedule:** For Mass times and sacramental schedules, please consult the parish website or call the parish office.



### **St. Philip Neri (1909)**

**#037**

550 N. Rural St., Indianapolis, IN 46201-2497

317-631-8746

E-mail: [info@spindy.org](mailto:info@spindy.org)

Website: [www.stphilipneri-indy.org](http://www.stphilipneri-indy.org)

**Church Capacity:** 450

**Number of Households:** 489

**Pastor:** Rev. Jeffrey L. Dufresne

**Parish Secretary:** Maria G. Castellanos

**Music Director:** Amy Eggleston

**Sacramental Coordinator:** Laura Gascon

**Maintenance Manager:** Dan Maher

**Sacramental Schedule:** For Mass times and sacramental schedules, please consult the parish website or call the parish office.



### **St. Pius X (1955)**

**#038**

7200 Sarto Dr., Indianapolis, IN 46240-3599

317-255-4534, Fax: 317-466-3354

Website: [www.spxparish.org](http://www.spxparish.org)

**Church Capacity:** 775 &

**Number of Households:** 1,607

**Pastor:** Rev. Francis Joseph Kalapurackal

**Sacramental Minister (Burmese Ministry):**

Rev. Hau Hawm John Mang; Rev. Eustace Thang

**Deacon:** Richard Wagner

**Pastoral Associate:** Charlie Dispenzieri

**Director of Faith Formation:** Kaitlyn Blanford

**Youth Ministry Coordinator:** Christina Schnarr

**Young Adult Minister:** Carley Haselhorst

**Music Director:** Clara Duray

**Parish Council Chair:** Tony Valle

**Business Manager:** Sharon Wagner

**Parish Secretaries:** Shannon Farrell; Katie Gray

**Principal:** Keely Beaudette

**School:** 7200 Sarto Dr., 317-466-3361 (K-8)

**Number of Students:** 4258

**Sacramental Schedule:** For Mass times and sacramental schedules, please consult the parish website or call the parish office.



## **St. Rita (1919)**

**#039**

1733 Dr. Andrew J. Brown Ave.  
Indianapolis, IN 46202-1998  
317-632-9349, Fax: 317-687-0973  
E-mail: [stريتasecretary71@yahoo.com](mailto:stريتasecretary71@yahoo.com)

**Church Capacity:** 400 &  
**Number of Households:** 253

**Administrator:** Rev. Jean Bosco Ntawagushire, CMM  
**Deacon:** Oliver Jackson

**Director of Religious Education:** Anita Bardo  
**Music Director:** Dr. Laura Krell  
**Parish Council Chair:** Dan Samons  
**Finance Chair:** Sharon Edwards  
**Bookkeeper:** Angela Guynn  
**Administrative Assistant:** Denise Gavia-Currin

**Sacramental Schedule:** For Mass times and sacramental schedules, please consult the parish website or call the parish office.



## **St. Roch (1922)**

**#040**

3600 S. Pennsylvania St.,  
Indianapolis, IN 46227-1299  
317-784-1763, Fax: 317-600-2816  
E-mail: [church@strochindy.org](mailto:church@strochindy.org)  
Website: [www.strochindy.org](http://www.strochindy.org)

**Church Capacity:** 600 &  
**Number of Households:** 871

**Pastor:** Rev. Douglas A. Hunter  
**Deacon:** Jerome Bessler

**Director of Religious Education:** Jenni Spitznagel  
**Pastoral Assistant:** John Schneider  
**Youth Ministry Coordinators:** Dick Gallamore, Karen Kiefer  
**Music Director:** Meredith Elam  
**Parish Council Chair:** Paul Schmoll  
**Business Manager:** John Schneider  
**Parish Life Coordinator:** Julie Garcia  
**Communication Coordinator:** Amanda Fisher  
**Principal:** Amy Wilson  
**School:** 3603 S. Meridian St., 317-784-9144 (PK-8)  
**Number of Students:** 286

**Sacramental Schedule:** For Mass times and sacramental schedules, please consult the parish website or call the parish office.



**St. Simon the Apostle (1961) #041**

8155 Oaklondon Rd., Indianapolis, IN 46236-8578  
317-826-6000, Fax: 317-826-6010  
Website: [www.saintsimon.org](http://www.saintsimon.org)

**Church Capacity:** 800 &  
**Number of Households:** 1,426

**Pastor:** Very Rev. Douglas W. Marcotte, VF,  
[dmarcotte@saintsimon.org](mailto:dmarcotte@saintsimon.org)

**Deacons:** Mike Braun; James Wood

**Director of Parish Life:** Beth Rutski

**Youth Minister/Stewardship Director:**  
Eric Marasco

**Director of Liturgy and Music:** Greg Papesh

**Administrator of Religious Education:** Kerry Schlimgen

**Faith Formation Assistant:** Ashley Hyre

**Business Manager:** Greg Chiles

**Facility Coordinator:** Julie Williams

**Administrative Assistant:** Amy Zimmermann

**Receptionist:** Tiffany Aquino

**Principal:** Cathlene Darragh

**School:** 8155 Oaklondon Rd., 317-826-6000 (P-8)

**Number of Students:** 679

**Sacramental Schedule:** For Mass times and sacramental schedules, please consult the parish website or call the parish office.



**St. Therese of the Infant Jesus (Little Flower) (1925) #042**

4720 E. 13th St., Indianapolis, IN 46201-1798  
317-357-8352, Fax: 317-357-5316  
E-mail: [parishoffice@littleflowerparish.org](mailto:parishoffice@littleflowerparish.org)  
Website: [www.littleflowerparish.org](http://www.littleflowerparish.org)

**Church Capacity:** 500 &  
**Number of Households:** 881

**Pastor:** Rev. Robert J. Gilday

**Director of Stewardship and Parish**

**Administration:** Angie Mackell

**Pastoral Associate for Health and**

**Senior Ministry:** Peggy Clegg

**Music Director:** Gavin Craig

**Parish Council Chair:** Elizabeth Mann

**Accounting Clerk:** Lisa Gibbons

**Parish Secretary:** Jeannie Zimmerman

**Principal:** Kevin Gawrys

**School:** Little Flower School, 1401 N. Bosart Ave., 317-353-2282 (P-8)

**Number of Students:** 333

**Sacramental Schedule:** For Mass times and sacramental schedules, please consult the parish website or call the parish office.



## **St. Thomas Aquinas (1939)**

**#043**

4625 N. Kenwood Ave.,  
Indianapolis, IN 46208-3599  
317-253-1461, Fax: 317-953-2795  
Website: [www.staindy.org](http://www.staindy.org)

**Church Capacity:** 600 &

**Number of Households:** 620

**Pastor:** Rev. Varghese Maliakkal

**Pastoral Associate/DRE:** Karla Hudecek

**Parish Accountant:** Ithream Blackmon

**Music Director:** Katie Schafer

**Parish Administrative Assistant:** Matt Lorch

**Director of Facilities:** Andy Minnis

**Principal:** Beth Borland

**School:** 4600 N. Illinois St., 317-255-6244 (K-8)

**Number of Students:** 224

**Sacramental Schedule:** For Mass times and sacramental schedules, please consult the parish website or call the parish office.



## **Aurora**

## **St. Mary of the Immaculate Conception (1857)**

**#044**

203 4th St., Aurora, IN 47001-1298  
Parish office: 542 Walnut Street  
Lawrenceburg, IN 47205-7484  
E-mail: [parishoffice@dccatholics.com](mailto:parishoffice@dccatholics.com)  
Website: [www.stmaryscc.org](http://www.stmaryscc.org)

**Church Capacity:** 350 &

**Number of Households:** 358

**Pastors *in solidum*:** Rev. Jonathan P. Meyer; Rev. John Hollowell

**Deacon:** Kevin Daily

**Formation and Youth Coordinator:** Kim Sprague

**Music Director:** James Waldon

**Business Manager:** Ann Hutchinson

**Parish Secretary:** Analyn Townsend

**Information Coordinator:** Donna Sabo

## **St. Vincent de Paul Food Pantry and Lourdes Perpetual Adoration**

**Chapel:** 210 5th St., Aurora, IN 47001 812-926-1637

**Pre-school/Childcare:** St. Mary's Preschool

**Director:** Randy Dennis

**Number of Students:** 11

**Sacramental Schedule:** For Mass times and sacramental schedules, please consult the parish website or call the parish office.

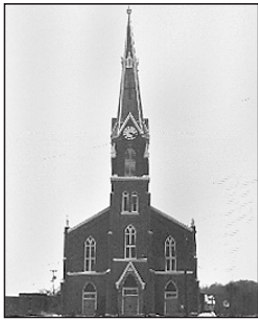

## **Batesville**

### **St. Louis (1868)**

**#045**

13 St. Louis Pl., Batesville, IN 47006-1393  
812-934-3204, Fax: 812-933-0667  
Rectory: 812-933-0708  
Website: [www.stlouis-batesville.org](http://www.stlouis-batesville.org)

**Church Capacity:** 700 &  
**Number of Households:** 1,131

**Pastor:** Rev. Stanley L. Pondo, JCD  
**Parochial Vicar:** Rev. Suresh Ganta, HGN  
**Deacon:** Ronald Freyer

**Director of Religious Education:** Amy Tonges  
**Youth Coordinator:** Carrie Wessler  
**Music Directors:** Mike Fritsch, Susan Kohrman  
**Parish Secretaries:** Brenda Moll, Michelle Wachsmann

**Principal:** Patty Mauer  
**School:** 17 St. Louis Pl., 812-934-3310 (PK-8), Fax: 812-934-6202  
**Number of Students:** 292  
**Pre-School:** 200 S. Walnut St., 812-932-1731  
**Sacramental Schedule:** For Mass times and sacramental schedules, please consult the parish website or call the parish office.



## **Bedford**

### **St. Vincent de Paul (1864)**

**#046**

1723 "T" St., Bedford, IN 47421-4221  
812-275-6539, Fax: 812-275-3493  
E-mail: [parish@svsbedford.org](mailto:parish@svsbedford.org)  
Website: [www.yourcclc.org](http://www.yourcclc.org)

**Church Capacity:** 380 &  
**Number of Households:** 610

**Administrator:** Rev. Jegan Peter,  
[pastor@svsbedford.org](mailto:pastor@svsbedford.org)  
**Deacons:** David Reising; Thomas Scarlett  
**Business Manager:** Mark Coressel  
**Director of Religious Education:** Kim Getman

**Music Director/Youth Minister:** Jayson Elliott  
**Organist:** Steve Kopp  
**Bookkeeper:** Stephanie Tincher  
**Parish Secretary:** Elizabeth Cole, [parish@svsbedford.org](mailto:parish@svsbedford.org)  
**Parish Maintenance:** Steve Rhorer

**Principal:** Teresa Underwood, [underwoodt@svsbedford.org](mailto:underwoodt@svsbedford.org)  
**School Website:** [www.svsbedford.org](http://www.svsbedford.org)  
**School:** 923 18th St., 812-279-2540 (P-8)  
**Number of Students:** 205

**Sacramental Schedule:** For Mass times and sacramental schedules, please consult the parish website or call the parish office.

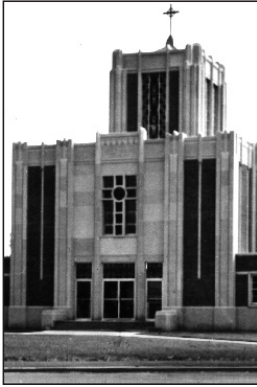

**Beech Grove  
Holy Name (1908)**

**#005**

(Holy Name of Jesus)

89 N. 17th Ave., Beech Grove, IN 46107-1531

317-784-5454, Fax: 317-784-1834

Email: [frrobesson@holyname.cc](mailto:frrobesson@holyname.cc)

Website: [www.holyname.cc](http://www.holyname.cc)

**Church Capacity:** 600 &

**Number of Households:** 700

**Pastor:** Rev. Robert J. Robeson

**Deacon:** Gary Blackwell

**Pastoral Associate:** Joseph Chrisman

**Coordinator of Evangelization:** John Watson

**Business Manager:** Stephen Bates

**Parish Council Chair:** Amy Rice

**Administrative Assistants:** Peggy Lamott, Lynn McPhillips

**Director of Building and Grounds:** Mike Hemmelgam

**Principal:** Amy Wright

**School:** 21 N. 17th Ave., 317-784-9078 (Pre-K-8), Fax: 317-788-3616

**Number of Students:** 257

**Sacramental Schedule:** For Mass times and sacramental schedules, please consult the parish website or call the parish office.

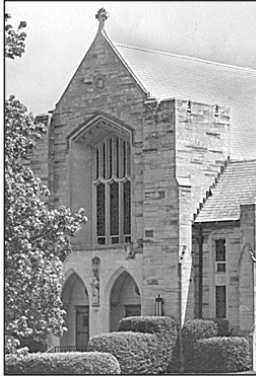

### **Bloomington**

## **St. Charles Borromeo (1864) #047**

2222 E. Third St., Bloomington, IN 47401-5385

812-336-6846, Fax: 812-331-6732

Email: [parishoffice@stcharlesbloomington.org](mailto:parishoffice@stcharlesbloomington.org)

Website: <https://parish.stcharlesbloomington.org>

**Church Capacity:** 405 ♿

**Number of Households:** 970

**Pastor:** Rev. Thomas G. Kovatch

**Coordinator of Religious Education:** Rose Johnson

**Music Director:** Benjamin Seiwert

**Office Manager:** Sue Campbell

**Principal:** Madonna Paskash

**School:** 2224 E. Third St., 812-336-5853 (PK-8)

**Number of Students:** K-8 313; PK 42

**Sacramental Schedule:** For Mass times and sacramental schedules, please consult the parish website or call the parish office.



### **Bloomington**

## **St. John the Apostle (1970) #048**

4607 W. State Road 46

Bloomington, IN 47404-9255

812-876-1974

E-mail: [info@sjabloomington.org](mailto:info@sjabloomington.org)

Website: [www.sjabloomington.org](http://www.sjabloomington.org)

**Church Capacity:** 600 ♿

**Number of Households:** 400

**Pastor:** Rev. Dennis M. Duvelius

**Deacon:** Dr. Richard M. Stanford

**Music Director:** Sarah Stamey

**Administrator of Religious Education:** Rebecca Dauby

**RCIA:** Barb Kubisch

**Youth Minister:** Dean Wells

**Parish Council Chair:** Don Brown

**Parish Secretary:** Maurica Clouser

**Sacramental Schedule:** For Mass times and sacramental schedules, please consult the parish website or call the parish office.





**Bloomington**  
**St. Paul Catholic Center (1969) #049**

1413 E. 17th St., Bloomington, IN 47408-1602  
812-339-5561

Website: [www.hoosiercatholic.org](http://www.hoosiercatholic.org)

Email: [mreilly@hoosiercatholic.org](mailto:mreilly@hoosiercatholic.org)

**Church Capacity:** 600 &  
**Number of Households:** 793

**Pastor:** Very Rev. Patrick F. Hyde, OP, VF  
**Parochial Vicars:** Rev. Reginald Wolford, OP;

Rev. Simon-Felix Michalski, OP; Rev. Thomas Saucier, OP

**In Residence:** Rev. Justus Pokrzewinski, OP

**Deacon:** Ronald Reimer

**Director of Campus Ministry:** Emma Schuler

**Director of Pastoral Counseling:** Nina Castronova

**Director of Music Ministry:** Tim Gregson

**Director of Mission Ministry:** Tom Recker

**Coordinator of Donor Relations and Marketing:** Annaliese Budd

**Business and Facilities Manager:** Tim Mercer

**Parish Secretary:** Mary Reilly

**Sacramental Schedule:** For Mass times and sacramental schedules, please consult the parish website or call the parish office.

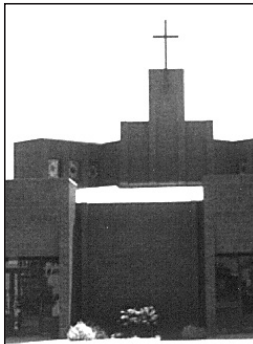

**Bradford**  
**St. Michael (1835) #050**

11400 Farmers Ln., NE, Greenville, IN 47124  
812-364-6646

Website: [www.saintmichaelschurch.net](http://www.saintmichaelschurch.net)

Email: [saintbernardcatholicchurch@gmail.com](mailto:saintbernardcatholicchurch@gmail.com)

**Church Capacity:** 550 &  
**Number of Households:** 431

**Pastor:** Rev. Aaron J. Pfaff

**Deacons:** John Jacobi; Christopher Rainbolt

**Director of Music:** Tim Murner

**Business Manager:** Vacant

**Director of Religious Education/Youth Ministry Coordinator:**

John Jacobi, 812-364-6173

**Sacramental Schedule:** For Mass times and sacramental schedules, please consult the parish website or call the parish office.

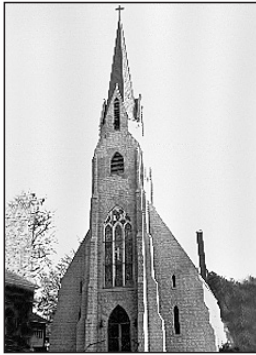

**Brazil**

**Annunciation (1865)**

**#051**

(Annunciation of the Blessed Virgin Mary)

19 N. Alabama St., Brazil, IN 47834-2399

812-448-1901

E-mail: [annunciationchurch@msn.com](mailto:annunciationchurch@msn.com)

Website: [annunciationbrazil.org](http://annunciationbrazil.org)

**Church Capacity:** 288 &

**Number of Households:** 174

**Pastor:** Very Rev. Joseph L. Newton

**Parochial Vicar:** Rev. Edward Suresh

**Pastoral Associate/Administrator of Religious**

**Education:** Natalie Shonk

**Coordinator of Sacred Music:** Joyce Smidley

**Parish Council Chair:** Lee Ann Mann

**Business Manager:** Annette Clawson

**Sacramental Schedule:** For Mass times and sacramental schedules, please consult the parish website or call the parish office.



**Bright**

**St. Teresa Benedicta of the Cross  
(2000)**

**#165**

23303 Gavin Lane, Lawrenceburg, IN 47025

**Parish office:**

542 Walnut Street, Lawrenceburg, IN 47205-7484

812-537-3992

E-mail: [parishoffice@dccatholics.com](mailto:parishoffice@dccatholics.com)

Website: [www.stteresacc.org](http://www.stteresacc.org)

**Church Capacity:** 423

**Number of Households:** 394

**Pastors in solidum:** Rev. Jonathon P. Meyer; Rev. John J. Hollowell

**Deacon:** Mark Schmidl

**Formation and Your Coordinator:** Kim Sprague

**Director of Music:** Vacant

**Business Manager:** Ann Hutchinson

**Secretary:** Analyn Townsend

**Information Coordinator:** Donna Sabo

**Sacramental Schedule:** For Mass times and sacramental schedules, please consult the parish website or call the parish office.



---

**Brookville**

**St. Michael (1845)**

**#052**

145 St. Michael Blvd., Brookville, IN 47012-2414

765-647-5462, Fax: 765-647-1634

E-mail: brookvilleparishes@gmail.com

Website: www.brookvilleparishes.com

**Church Capacity:** 500 &

**Number of Households:** 611

**Pastor:** Rev. Vincent Lampert

**Deacon:** Steve Tsuleff

**Administrative Assistant:** Carla Hertel

**Director of Music Ministry:** Theresa Back

**Faith Formation/Youth Ministry:** Brenda Bertsch

**Business Manager:** Donna Weekley

**Principal:** Chad Moeller

**School:** 275 High St., 765-647-4961 (PK-8)

**Number of Students:** 225

**Sacramental Schedule:** For Mass times and sacramental schedules, please consult the parish website or call the parish office.



---

**Brownsburg****St. Malachy (1869)****#053**

9833 E. County Road 750 N., Brownsburg, IN 46112

317-852-3195, Fax: 317-852-8939

Website: [www.stmalachy.org](http://www.stmalachy.org)**Church Capacity:** 1,500 &**Number of Households:** 1,939**Pastor:** Rev. Sean Danda, ext. 7005, [fatherdanda@stmalachy.org](mailto:fatherdanda@stmalachy.org)**Associate Pastor:** Rev. Michael Clawson, ext. 7200,[fatherclawson@stmalachy.org](mailto:fatherclawson@stmalachy.org)**Deacons:** Daniel Collier; Richard Renzi**Director of Music and Liturgy:** Hector Salcedo, ext. 7002,[hsalcedo@stmalachy.org](mailto:hsalcedo@stmalachy.org)**Director of Evangelization & Adult Faith Formation:**Nathanael Rea, ext. 7108, [nrea@stmalachy.org](mailto:nrea@stmalachy.org)**Children's Religious Education Coordinator:** Jean McCorkhill, ext. 7001,[jmccorkhill@stmalachy.org](mailto:jmccorkhill@stmalachy.org)**Youth Ministry Director:** Catherine Horvath, ext. 7104,[chorvath@stmalachy.org](mailto:chorvath@stmalachy.org)**Care Minister:** Chris Ardelean, ext. 7100, [cardelean@stmalachy.org](mailto:cardelean@stmalachy.org)**Business Manager:** John Kiefer, ext. 7101, [jkiefer@stmalachy.org](mailto:jkiefer@stmalachy.org)**Financial Assistant/Bookkeeper:** Katie Buck, [kbuck@stmalachy.org](mailto:kbuck@stmalachy.org)**Technology Coordinator:** Sandy Wagoner, ext. 7003, [swagoner@stmalachy.org](mailto:swagoner@stmalachy.org)**Facility Manager:** Jacob Boodt, ext. 7107, [jboodt@stmalachy.org](mailto:jboodt@stmalachy.org)**Bookkeeper:** Denise Bullock, ext. 7105, [dbullock@stmalachy.org](mailto:dbullock@stmalachy.org)**Communications/Community Development:** Jenny Zeunik, ext. 7102,[jzeunik@stmalachy.org](mailto:jzeunik@stmalachy.org)**Secretary:** Jenni Haas, ext. 7004, [jhaas@stmalachy.org](mailto:jhaas@stmalachy.org)**Nursery Coordinator:** Loren Dossen, [ldossen@stmalachy.org](mailto:ldossen@stmalachy.org)**Principal:** Sandra Kennison, ext. 7208, [skennison@stmalachy.org](mailto:skennison@stmalachy.org)**School:** 7410 N. County Rd. 1000E., 317-852-2242 (K-8),[www.saintmalachy.org/school](http://www.saintmalachy.org/school)**Number of Students:** 514**Sacramental Schedule:** For Mass times and sacramental schedules, please consult the parish website or call the parish office.



**Cambridge City**

**St. Elizabeth of Hungary (1852) #055**

333 W. Maple St., Cambridge City, IN 47327-1130  
765-478-3242

E-mail: stelizchurchcc@hotmail.com

Website: www.st-eliz.org

**Church Capacity:** 250 &

**Number of Households:** 157

**Pastor:** Rev. John M. Hall, frjhall@gmail.com

**Director of Music Ministries:** Karen Sweet

**Parish Council Chair:** Mike Munchel

**Business Manager:** Patty Hughes

**Sacramental Schedule:** For Mass times and sacramental schedules, please consult the parish website or call the parish office.



**Cannelton**

**St. Michael (1859)**

**#056**

Eighth St., Cannelton, IN 47520

c/o Catholic Ministry Center, 824 Jefferson St.,

Tell City, IN 47586-2114

812-547-7994, Fax: 812-547-6985

Email: stmichaelch@yahoo.com

**Church Capacity:** 200

**Number of Households:** 130

**Pastor:** Rev. Stephen D. Donahue

**Parish Council Chair:** Danielle Corley

**Business Manager:** Mandy Bauer

**Data Coordinator/Secretary:** Tammy Bruner

**Receptionist/Secretary:** Katie Rothgerber

**Sacramental Schedule:** For Mass times and sacramental schedules, please consult the parish website or call the parish office.

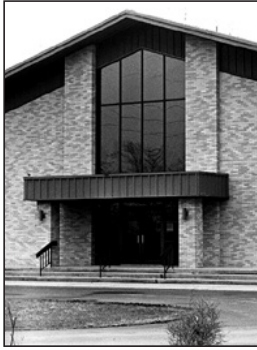

---

**Charlestown**

**St. Michael (1860)**

**#058**

101 St. Michael Dr., Charlestown, IN 47111-1635  
812-256-3200

E-mail: [pastor@northclarkcountycatholic.org](mailto:pastor@northclarkcountycatholic.org)

Website: [www.stmichaelcharlestown.org](http://www.stmichaelcharlestown.org)

**Church Capacity:** 350 &

**Number of Households:** 235

**Mission:** St. Francis Xavier, Henryville

**Administrator:** Rev. Jeyaseelan Sengolraj

**Coordinator of Religious Education:** Nick Smith

**Music Coordinator:** James Hess

**Parish Council Chair:** Steve Buit

**Administrative Assistant:** Cherie Kopp

**St. Michael Child Center**

102 St. Michael Dr., Charlestown, IN 47111

**Director:** Rita Poff

**Enrollment:** 65

**Sacramental Schedule:** For Mass times and sacramental schedules, please consult the parish website or call the parish office.



**Clarksville**  
**St. Anthony of Padua (1851) #060**

316 N. Sherwood Ave., Clarksville, IN 47129-2724  
812-282-2290, Fax: 812-283-3924

E-mail: [parish.office@stanthony-clarksville.org](mailto:parish.office@stanthony-clarksville.org)  
Website: [www.stanthony-clarksville.org](http://www.stanthony-clarksville.org)

**Church Capacity:** 540 &  
**Number of Households:** 519

**Pastor:** Rev. John Bamman, OFM, Conv

**Administrator pro tem:**

Very Rev. Jeremy M. Gries, VF

**In Residence:** Rev. Christian Moore, OFM Conv.; Rev. Florian Tiell, OFM Conv.; Rev. Mark Weaver, OFM Conv.

**Director of Music:** Tim Glasscock

**Director of Communication:** Elaine Davis

**Director of Youth Ministry:** Edwin Jarboe

**Music Ministry:** Timothy Glasscock

**Business Manager:** Randy Munday

**Administrative Assistant:** Amy Macaluso

**Principal:** Stephany Tucker

**School:** 320 N. Sherwood Ave., 812-282-2144 (P-8), Fax: 812-282-2169

Website: [www.stap.us](http://www.stap.us)

**Number of Students:** 221 PK-24

**Friary:** 310 N. Sherwood Ave., 812-282-8515

**Sacramental Schedule:** For Mass times and sacramental schedules, please consult the parish website or call the parish office.



**Clinton**  
**Sacred Heart (1891) #061**

610 S. 6th St., Clinton, IN 47842-2016

765-832-8468, Fax: 765-832-5092

E-mail: [sacredheartclinton@sbcglobal.net](mailto:sacredheartclinton@sbcglobal.net)

Website: [www.parkevermillioncatholicchurches.org](http://www.parkevermillioncatholicchurches.org)

**Church Capacity:** 338 &  
**Number of Households:** 153

**Pastor:** Rev. Joby Abraham Puthussery

**Director of Religious Education:** Camille Collera

**Business Manager:** Stacey Lommock

**Sacramental Schedule:** For Mass times and sacramental schedules, please consult the parish website or call the parish office.



## **Columbus**

### **St. Bartholomew (1841)**

**#062**

1306 27th St., Columbus, IN 47201-6375

812-379-9353, Fax: 812-375-0720

Website: [www.saintbartholomew.org](http://www.saintbartholomew.org)

**Church Capacity:** 900 &

**Number of Households:** 1,828

**Pastor:** Rev. Christopher Wadelton

**Senior Parochial Vicar:** Rev. Clement T. Davis

**Parochial Vicar:** Fr. Ashok Valabazzi

**Deacons:** William Jones; Juan Carlos Ramirez

**Pastoral Associate:** Kathy Davis-Shanks, ext. 1240

**Coordinator of Religious Education:** Chris Schwartz, ext. 1242

**Youth Ministry Coordinator:** Amanda Raderstorf, ext. 1239

**Young Adult Coordinator:** Tony Ajie, ext. 1238

**Hispanic Pastoral Associate:** Gabby Ramirez, ext. 1239

**Director of Music Ministry:** Dr. Bogdan Minut, ext. 1237

**Liturgy Coordinator:** Connie Sandlin, ext. 1236

**Parish Council Chair:** Phuong Fay

**Business Manager:** Kris Osborn, ext 1233

**Parish Secretaries:** Margaret Janes, ext. 1285, Maria Nieto, ext. 1235

**Financial Administrative Assistant:** Doreen Verplank, ext. 1232

**Principal:** Alex Engelbert, ext. 1223

**School:** 1306 27th St. (K-8)

**Number of Students:** 388

**Sacramental Schedule:** For Mass times and sacramental schedules, please consult the parish website or call the parish office.



## **Connersville**

### **St. Gabriel (1851)**

**#064**

232 W. Ninth St., Connersville, IN 47331-2099

765-825-8578, Fax: 765-825-7060

Website: [www.stgabrielconnersville.org](http://www.stgabrielconnersville.org)

**Church Capacity:** 445 &

**Number of Households:** 626

**Pastor:** Rev. Dustin M. Boehm

[dboehm@stgabrielconnersville.org](mailto:dboehm@stgabrielconnersville.org)

**Parochial Vicar:** Rev. Matthew Perronie

**Director of Communications and Administrator**

**of Religious Education:** Melissa Fronckowiak

**Music Coordinator:** Debbie Barrett

**Business Manager:** Pamela S. Rader

**Administrative Assistant:** Terrie Fronckowiak,

[secretary@stgabrielconnersville.org](mailto:secretary@stgabrielconnersville.org)

**Principal:** Michelle Struewing

**School:** 224 W. Ninth St., 765-825-7951 (PK-6)

**Number of Students:** 146

**Sacramental Schedule:** For Mass times and sacramental schedules, please consult the parish website or call the parish office.



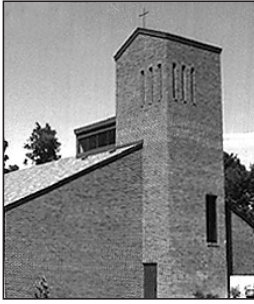

## **Corydon**

### **St. Joseph (1896)**

**#065**

312 E. High St., Corydon, IN 47112-1299

812-738-2742, Fax: 812-738-2718

Sacramental Emergency: 812-738-2717

E-mail: [parish.office@catholic-community.org](mailto:parish.office@catholic-community.org)

Website: [www.catholic-community.org](http://www.catholic-community.org)

**Church Capacity:** 450 &

**Number of Households:** 457

**Pastor:** Rev. Kyle G. Rodden

**Deacon:** Timothy Elder

**Director of Music Ministry:** Jami Wiese

**Business Manager:** Catherine Donovan

**Parish Secretary:** Dawn Lewis

**Principal:** Brittney King

**Assistant Principal:** Kevin Rice

**School:** 512 N. Mulberry St., 812-738-4549 (PK-8)

**Number of Students:** 159

**Sacramental Schedule:** For Mass times and sacramental schedules, please consult the parish website or call the parish office.



## **Danville**

### **Mary, Queen of Peace (1939)**

**#066**

1005 W. Main St., Danville, IN 46122-1025

317-745-4284, Fax: 317-745-7090

Website: [www.mqpdanville.org](http://www.mqpdanville.org)

Email: [info@mqpdanville.org](mailto:info@mqpdanville.org)

**Church Capacity:** 400 &

**Number of Households:** 467

**Pastor:** Rev. Michael C. Fritsch

**Director of Religious Education and Adult**

**Faith Formation Ministry:** Lynn Hansen

**Youth Minister:** Kira Wray

**Music Director:** Agnes Magnaye

**Parish Council Chair:** Andy Kult

**Administrative Assistant:** Anna Wray

**Sacramental Schedule:** For Mass times and sacramental schedules, please consult the parish website or call the parish office.

---

**Dearborn County  
All Saints (2013)**

**#069**

**Mailing Address and Parish Office:** 25743 State Route 1,  
Guilford, IN 47022-8979, 812-576-4302

E-mail: emilyalig.asp@gmail.com, Website: www.allsaintscatholic.net

**Number of Households:** 1,057

**Pastors *in solidum*:** Rev. Jonathan P. Meyer, Rev. John J. Hollowell

**Deacon:** Robert Decker, Mark Schmidl

**Coordinators of Catechesis of the Good Shepherd:** Cyndi Voegele, Teresa Callahan

**Young Adult and Electronic Evangelization Coordinator:** Claire Keck

**Youth Minister:** Lucy Herth

**Website Coordinator:** Jim Gowdy

**Office and Parish Coordinator:** Emily Alig

**Bookkeepers:** Jane Dever, Pat Stenger

**Administrative Assistants:** Maureen Stenger, Marilyn White

**There are four campuses:**



**St. John the Baptist Campus, Dover**

25743 State Route 1, Guilford, IN

**Church Capacity:** 256

**Sacramental Schedule:**

For Mass times and sacramental schedules, please consult the parish website or call the parish office.



**St. Joseph Campus, St. Leon**

7536 Church Ln., West Harrison, IN

**Church Capacity:** 300 S

**Sacramental Schedule:**

For Mass times and sacramental schedules, please consult the parish website or call the parish office.



**St. Martin Campus, Yorkville**

8044 Yorkridge Rd., Guilford, IN

**Church Capacity:** 300 S

**Sacramental Schedule:**

For Mass times and sacramental schedules, please consult the parish website or call the parish office.



**St. Paul Campus, New Alsace**

9798 N. Dearborn Rd., Guilford, IN

**Church Capacity:** 300 S

**Sacramental Schedule:**

For Mass times and sacramental schedules, please consult the parish website or call the parish office.



---

**Edinburgh****Holy Trinity (1851)****#070**

100 Keeley St.

P.O. Box 216, Edinburgh, IN 46124-0216

812-526-9460

E-mail: [parishoffice@holytrinityedinburgh.net](mailto:parishoffice@holytrinityedinburgh.net)Website: [www.holytrinityedinburgh.net](http://www.holytrinityedinburgh.net)**Church Capacity:** 150**Number of Households:** 132**Parish Life Coordinator:** Daniel L. Lowery**Priest Moderator:** Rev. Todd Goodson**Deacon:** Jorge Arturo Sánchez Leños**Sacramental Assistance:** Rev. Ashok Valabazzi,  
Rev. Christopher Wadelton**Office Manager:** Sonia Aponte-Alberts, MBA**Sacramental Schedule:** For Mass times and sacramental schedules, please consult the parish website or call the parish office.

---

**Decatur County**  
**St. Catherine of Siena**  
**(2014)**

**#071**

**Mailing Address and Parish Office:**

9995 E. Base Rd., Greensburg, IN 47240-8406

812-934-2880 or 812-663-4754

Email: [stcatherine47240@gmail.com](mailto:stcatherine47240@gmail.com)

Website: [www.stcatherinesparish.org](http://www.stcatherinesparish.org)

Religious Ed. Office: 1963 N. St. John St., Greensburg, IN 47240

**Number of Households:** 309

**Pastor:** Rev. William L. Ehalt

**Secretary:** Kelly Bedel, [stcatherinekb@gmail.com](mailto:stcatherinekb@gmail.com)

**Music Directors:** Cheryl Parmer, Nathan Nobbe

**Business Manager:** Cindy Lamping, [stcatherinecl@gmail.com](mailto:stcatherinecl@gmail.com)

**There are two worship sites:**

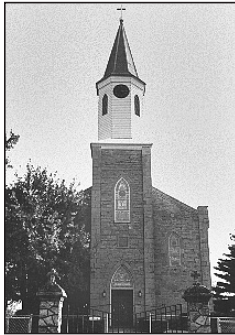

**Enochsburg**

**St. John the Evangelist**

9995 E. Base Rd., Greensburg, IN 47240-8406

812-934-2880

E-mail: [stcatherine47240@gmail.com](mailto:stcatherine47240@gmail.com)

**Church Capacity:** 300 &

**Secretary:** Cindy Lamping

**Sacramental Schedule:**

For Mass times and sacramental schedules, please consult the parish website or call the parish office.



**St. Maurice, Decatur County**

**St. Maurice**

1963 N. St. John St., Greensburg, IN 47240-8898

812-663-4754

E-mail: [stcatherinekb@gmail.com](mailto:stcatherinekb@gmail.com)

**Church Capacity:** 279 &

**Secretary:** Kelly Bedel

**Sacramental Schedule:**

For Mass times and sacramental schedules, please consult the parish website or call the parish office.

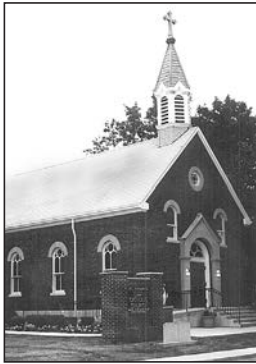

**Fortville**

**St. Thomas the Apostle (1869) #072**

523 S. Merrill St., Fortville, IN 46040-1428

317-485-5102

E-mail: [secretary@stthomasfortville.com](mailto:secretary@stthomasfortville.com)

Website: [www.stthomasfortville.com](http://www.stthomasfortville.com)

**Church Capacity:** 150 ♿

**Number of Households:** 149

**Pastor:** Rev. Aaron M. Jenkins

**Administrator of Religious Education:**

Leah Sears

**Choir Director:** Stephanie Garst

**Parish Secretary/Bookkeeper:** Diane Brady

**Sacramental Schedule:** For Mass times and sacramental schedules, please consult the parish website or call the parish office.



**Franklin**

**St. Rose of Lima (1868) #073**

114 Lancelot Dr., Franklin, IN 46131-8806

317-738-3929

Website: [www.saintrose.net](http://www.saintrose.net)

Email: [info@stroselions.net](mailto:info@stroselions.net)

**Church Capacity:** 480 ♿

**Number of Households:** 706

**Chaplaincy:** Franklin College

**Administrator:** Rev. Todd Goodson

**Deacon:** Pat Bower

**Coordinator of Religious Education:** Claire Jackson, 317-736-6754

**Business Manager:** Fran Reiley, 317-738-2965

**Office Manager:** Yolanda Burgener

**Principal:** Kim Tekippe

**School:** 114 Lancelot Dr., 317-738-3451 (P-8)

**Number of Students:** 108

**Sacramental Schedule:** For Mass times and sacramental schedules, please consult the parish website or call the parish office.



**French Lick**  
**Our Lady of the Springs (1887) #074**

8796 W. State Road 56,  
French Lick, IN 47432-9391  
812-936-4568  
E-mail: [ols936@bluemarble.net](mailto:ols936@bluemarble.net)  
Website: [occ-indy.org](http://occ-indy.org)

**Church Capacity:** 160  
**Number of Households:** 98

**Pastor:** Rev. Randall Summers  
**Music Director:** Larry Hollan

**Parish Secretary/Bookkeeper:** Beverly Cummins

**Sacramental Schedule:** For Mass times and sacramental schedules, please consult the parish website or call the parish office.



**Frenchtown**  
**St. Bernard (1849) #075**

7600 Hwy 337 NW, Depauw, IN 47115-8558  
812-347-2326  
E-mail: [SaintBernardCatholicChurch@gmail.com](mailto:SaintBernardCatholicChurch@gmail.com)  
Web site: [www.saintmichaelschurch.net](http://www.saintmichaelschurch.net)

**Church Capacity:** 175 &  
**Number of Households:** 119  
**Mission:** St. Joseph, Crawford County

**Pastor:** Rev. Aaron J. Pfaff  
**Director of Religious Education:** John Jacobi

**Business Manager:** Lisa Murner  
**Administrative Assistant:** Michelle Whittaker

**Sacramental Schedule:** For Mass times and sacramental schedules, please consult the parish website or call the parish office.



## **Fulda**

### **St. Boniface (1847)**

**#076**

15519 N. State Road 545, Fulda, IN  
*Mailing Address: c/o St. Meinrad*  
*P.O. Box 8, St. Meinrad, IN 47577-0008*  
812-357-5533, Fax: 812-357-2862  
E-mail: [info@myparishfamily.church](mailto:info@myparishfamily.church)  
Website: [sbcatholic.church](http://sbcatholic.church)

**Church Capacity:** 360 &  
**Number of Households:** 178

**Administrator:** Rev. Anthony Vinson, OSB

**Cemetery Caretaker:** Glen Welch

**Evangelization and Faith Formation Coordinator:** Jessica Fischer

**Finance and Resource Coordinator:** Tina Boehm

**Gift Recorder:** Allison Wahl

**Liturgical Music Coordinator:** Vacant

**Administrative Coordinator:** Dione Jarboe

**Pastoral Council Chair:** Amy Dilger

**Youth Minister:** Vacant

**Sacramental Schedule:** For Mass times and sacramental schedules, please consult the parish website or call the parish office.

**Cemetery Directory:** For the cemetery directory, please consult the parish website at [www.sbcatholic.church/1847](http://www.sbcatholic.church/1847).



## **Greencastle**

### **St. Paul the Apostle (1853)**

**#078**

202 E. Washington St.,  
Greencastle, IN 46135-1549  
765-653-5678  
E-mail: [stpauloffice202@gmail.com](mailto:stpauloffice202@gmail.com)  
Website: [www.stpaul-greencastle.com](http://www.stpaul-greencastle.com)

**Church Capacity:** 317 &  
**Number of Households:** 305

**Chaplaincies:** DePauw University;  
Putnamville Correctional Facility

**Pastor:** Very Rev. Joseph L. Newton

**Parochial Vicar:** Rev. Edward Suresh

**Pastoral Associate:** Tonya Welker

**FOCUS (Fellowship of Catholic University Student):** Lucy Skoch

**Music Coordinator:** Joyce Smidley

**Business Manager:** Annette Clawson

**Administrative Assistant:** Rachel Emmerich

**Sacramental Schedule:** For Mass times and sacramental schedules, please consult the parish website or call the parish office.



## **Greenfield**

### **St. Michael (1860)**

**#079**

519 Jefferson Blvd., Greenfield, IN 46140-1899  
317-462-4240

E-Mail: [parishsecretary@stmichaelsgrfld.org](mailto:parishsecretary@stmichaelsgrfld.org)

Website: [www.stmichaelsgrfld.org](http://www.stmichaelsgrfld.org)

**Church Capacity:** 400 &

**Number of Households:** 801

**Pastor:** Rev. Aaron M. Jenkins

**Music Director and Liturgist:** Jonathan Higgins

**Religious Education Coordinator:** Jennifer Beyer

**Parish Secretary:** Nannie Alldredge

**Executive Assistant/Communications:** Christie Murphy

**Principal:** Ruth Hittel

**School:** 515 Jefferson Blvd., 317-462-6380 (P-8)

**Number of Students:** 166

**Sacramental Schedule:** For Mass times and sacramental schedules, please consult the parish website or call the parish office.



## **Greensburg**

### **St. Mary (1858)**

**#080**

1331 E. Hunter Robbins Way, Greensburg, IN 47240-2197  
812-663-8427, Fax: 812-663-6088

E-Mail: [parishoffice@stmarysgreensburg.com](mailto:parishoffice@stmarysgreensburg.com)

Website: [www.stmarysgreensburg.com](http://www.stmarysgreensburg.com)

**Church Capacity:** 900 &

**Number of Households:** 1,412

**Pastor:** Rev. John A. Meyer

**Deacon:** Brad Anderson

**Director of Religious Education/Pastoral Associate:**

Anita Navarra

**Youth Minister/Coordinator of Religious Education:** Megan Gehrich

**Business Manager:** Andy Beetz

**Parish Secretary:** Tina Kramer

**Principal:** Nancy Buening

**School Secretary:** Lore Oesterling

**School:** 1331 E. Hunter Robbins Way, 812-663-2804 (P-8)

**Number of Students:** 329

**Sacramental Schedule:** For Mass times and sacramental schedules, please consult the parish website or call the parish office.





**Greenwood**  
**Our Lady of the Greenwood (1948) #081**

(Our Lady of the Greenwood, Queen of the Holy Rosary)  
335 S. Meridian St., Greenwood, IN 46143-1698  
317-888-2861, Fax: 317-885-5006  
E-mail: [info@olgreenwood.org](mailto:info@olgreenwood.org)  
Website: [www.olgreenwood.org](http://www.olgreenwood.org)

**Church Capacity:** 900 &  
**Chapel:** 180  
**Number of Households:** 2,385

**Pastor:** Rev. Todd M. Goodson, [ftgoodson@olgreenwood.org](mailto:ftgoodson@olgreenwood.org)  
**Parochial Vicar:** Jose Neri, [fjneri@olgreenwood.org](mailto:fjneri@olgreenwood.org)  
**Sacramental Assistance:** Rev. Mauro G. Rodas  
**Music Director:** Jeff Havens, [jeffhavens@olgreenwood.org](mailto:jeffhavens@olgreenwood.org)  
**Director of Religious Education:** Sr. Louitta Mary,  
[bsrlouitta@olgreenwood.org](mailto:bsrlouitta@olgreenwood.org)  
**Youth Coordinator:** Marci Hackert, [marci@olgreenwood.org](mailto:marci@olgreenwood.org)  
**Parish Council Chair:** Michael Dupont  
**Business Manager:** Fran Reiley, [fran@olgreenwood.org](mailto:fran@olgreenwood.org)  
**Bookkeeper:** Diane Swint, [diane@olgreenwood.org](mailto:diane@olgreenwood.org)  
**Communications Coordinator:** Carissa Harden,  
[carissa@olgreenwood.org](mailto:carissa@olgreenwood.org)  
**Office Manager:** Lupita Gonzalez, [lupita@olgreenwood.org](mailto:lupita@olgreenwood.org)  
**Facilities Manager:** Mike Deer, [mdeer@olgreenwood.org](mailto:mdeer@olgreenwood.org)

**Principal:** Kent Clady, [kclady@ol-g.org](mailto:kclady@ol-g.org).  
**Secretary:** Lucia Begley, [lbegley@ol-g.org](mailto:lbegley@ol-g.org)  
**School:** 399 S. Meridian St., 317-881-1300 (P-8)  
**Number of Students:** 283

**Sacramental Schedule:** For Mass times and sacramental schedules, please consult the parish website or call the parish office.



**Greenwood**  
**SS. Francis and Clare of Assisi**  
**(1993)**

**#022**

5901 Olive Branch Rd.,  
Greenwood, IN 46143-8181  
317-859-4673, Fax: 317-859-4678  
Email: [ssfcparish@ss-fc.org](mailto:ssfcparish@ss-fc.org)  
Website: [www.ss-fc.org](http://www.ss-fc.org)

**Church Capacity:** 830 &  
**Number of Households:** 1,521

**Pastor:** Very Rev. Stephen W. Giannini, VF

**Deacon:** Ronald Pirau, [rpirau@ss-fc.org](mailto:rpirau@ss-fc.org)

**Business Manager:** Charles Wills, [cwills@ss-fc.org](mailto:cwills@ss-fc.org)

**Pastoral Associate:** Monica Robinson, [mrobinson@ss-fc.org](mailto:mrobinson@ss-fc.org)

**Communications Coordinator:** Jodi Hazard, [communications@ss-fc.org](mailto:communications@ss-fc.org)

**Religious Education Coordinator:** Patricia McGill, [pmcgill@ss-fc.org](mailto:pmcgill@ss-fc.org)

**Director of Catechesis and Evangelization:** Collin Byers, [cbyers@ss-fc.org](mailto:cbyers@ss-fc.org)

**Music Director:** Nicholas Pearson, [npearson@ss-fc.org](mailto:npearson@ss-fc.org)

**Communications Coordinator:** Sue LaRue, [slarue@ss-fc.org](mailto:slarue@ss-fc.org)

**Marketing and Development Coordinator:** Jordan Trieste, [jtrieste@ss-fc.org](mailto:jtrieste@ss-fc.org)

**Parish Secretary:** Maura Frazier, [mfrazier@ss-fc.org](mailto:mfrazier@ss-fc.org)

**Principal:** Betty Popp, [bpopp@ss-fc.org](mailto:bpopp@ss-fc.org)

**School:** 5901 Olive Branch Rd., 317-215-2826 (Infant-8)

**Number of Students:** 404

**Sacramental Schedule:** For Mass times and sacramental schedules, please consult the parish website or call the parish office.



**Henryville**  
**St. Francis Xavier (1869)**

**#083**

101 N. Ferguson, Henryville, IN 47126  
E-mail: [pastor@northclarkcountycatholic.org](mailto:pastor@northclarkcountycatholic.org)  
Website: [www.stfrancisxavierhenryville.org](http://www.stfrancisxavierhenryville.org)  
Email: [www.stfrancisxavierhenryville.org](http://www.stfrancisxavierhenryville.org)  
812-294-4682

*Attended from St. Michael, Charlestown*  
*101 St. Michael Dr., Charlestown, IN 47111-1638*

**Church Capacity:** 150  
**Number of Households:** 95

**Administrator:** Rev. Jeyaseelan Sengolraj

**Music Director:** Bridget Meyers

**Administrative Assistant:** Joann Ettl

**Sacramental Schedule:** For Mass times and sacramental schedules, please consult the parish website or call the parish office.

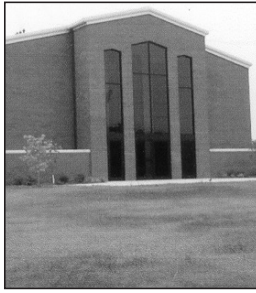

### **Jeffersonville**

### **Most Sacred Heart of Jesus (1953) #084**

1840 E. Eighth St., Jeffersonville, IN 47130-4897

**Parish Office and Mailing Address:**

315 E. Chestnut St., Jeffersonville, IN 47130

812-282-2677, Fax: 812-282-8821

E-mail: [kueding@jeffersonvillecatholic.org](mailto:kueding@jeffersonvillecatholic.org)

Website: [www.jeffersonvillecatholic.org](http://www.jeffersonvillecatholic.org)

**Church Capacity:** 600 &

**Number of Households:** 550

**Pastor:** Rev. Adam Ahern

**Pastoral Associate:** Katie Sherman

**Director of Youth Ministry:** Kyle Naugle

**Business Coordinator:** Keri Flowers

**Communications Director:** Christa Hoyland

**Director of Music and Liturgy:** Jesse Schuler

**Administrative Assistant:** Kelly Ueding

**Principal:** Jeremy Stewart, [jstewart@sacredheartschool.us](mailto:jstewart@sacredheartschool.us)

**School:** 1842 E. Eighth St., 812-283-3123 (PK-8), Fax; 812-284-6678

**Number of Students:** 189

**Sacramental Schedule:** For Mass times and sacramental schedules, please consult the parish website or call the parish office.



### **Jeffersonville**

### **St. Augustine (1851**

**#085**

315 E. Chestnut St., P.O. Box 447

Jeffersonville, IN 47131-0447

812-282-2677, Fax: 812-282-8821

E-mail: [kueding@jeffersonvillecatholic.org](mailto:kueding@jeffersonvillecatholic.org)

Website: [www.jeffersonvillecatholic.org](http://www.jeffersonvillecatholic.org)

**Church Capacity:** 375

**Number of Households:** 410

**Pastor:** Rev. Adam Ahern

**Pastoral Associate:** Katie Sherman

**Director of Music and Liturgy:** Jesse Schuler

**Communications Director:** Christa Hoyland

**Business Coordinator:** Keri Flowers

**Coordinator of Youth Ministry Coordinator:** Avery Armstrong

**Administrative Assistant:** Kelly Ueding

**Sacramental Schedule:** For Mass times and sacramental schedules, please consult the parish website or call the parish office.



## **Lanesville**

### **St. Mary (1843)**

**#087**

2500 St. Mary's Dr., Lanesville, IN 47136-8154

812-952-2853, Fax: 812-952-2852

E-mail: [rphillips@frontier.com](mailto:rphillips@frontier.com)

Website: [www.stmarylanesville.org](http://www.stmarylanesville.org)

**Church Capacity:** 350 &

**Number of Households:** 425

**Pastor:** Rev. G. Kyle Rodden

**Deacon:** Richard Cooper

**Director of Faith and Youth Ministry:** Joe Fey

**Director of Liturgical Music:** Kim Allen

**Office Manager:** Rena Phillips

**Sacramental Schedule:** For Mass times and sacramental schedules, please consult the parish website or call the parish office.

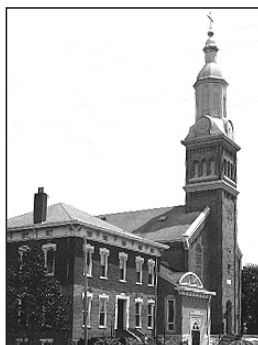

## **Lawrenceburg**

### **St. Lawrence (1842)**

**#088**

542 Walnut St., Lawrenceburg, IN 47025-1861

812-537-3992

E-mail: [parishoffice@dccatholics.com](mailto:parishoffice@dccatholics.com)

Website: [www.stlawrencecc.org](http://www.stlawrencecc.org)

Rectory: 526 Walnut St., Lawrenceburg, IN 47025

812-537-1297

**Church Capacity:** 450 &

**Number of Households:** 714

**Pastors in solidum:** Rev. Jonathan P. Meyer, Rev. John J. Hollowell

**Dean:** Kevin Daily

**Formation and Youth Coordinator:** Kim Sprague

**Business Manager:** Ann Hutchinson

**Secretary:** Anlyn Townsend

**Information Coordinator:** Donna Sabo

**Principal:** Randy Dennis, [rdennis@sls-apps.org](mailto:rdennis@sls-apps.org)

**School:** 524 Walnut St., 812-537-3690 (K-8)

**Number of Students:** 270

**Sacramental Schedule:** For Mass times and sacramental schedules, please consult the parish website or call the parish office.



**Leopold**

**St. Augustine (1837)**

**#089**

18020 Lafayette St., Leopold, IN 47551

812-843-5143

E-mail: [staughc@psci.net](mailto:staughc@psci.net)

**Church Capacity:** 400 &

**Number of Households:** 109

**Pastors in solidum:** Rev. Brian G. Esarey, Rev. Luke Waugh

**Religious Education Catechist:** Myra Stumler

**Parish Council Chair:** Bernie Overstreet

**Secretary:** Janet Peter

**Sacramental Schedule:** For Mass times and sacramental schedules, please call the parish office.



**Liberty**

**St. Bridget of Ireland (1854)**

**#090**

404 E. Vine St., Liberty, IN

**Mailing Address:** 232 W. Ninth St.,  
Connersville, IN, 47331-2099

Parish Office: 765-825-8578

Website: [www.stgandb.org](http://www.stgandb.org)

Email: [secretary@stgabrielconnersville.org](mailto:secretary@stgabrielconnersville.org)

**Church Capacity:** 288 &

**Number of Households:** 80

**Pastor:** Rev. Dustin M. Boehm

**Parochial Vicar:** Rev. Matthew Perronie

**Business Manager:** Pam Rader

**Youth Minister and Director of Communications:** Melissa Fronckowiak

**Administrative Assistant:** Terri Fronckowiak

**Sacramental Schedule:** For Mass times and sacramental schedules, please call the parish office.



---

## **Madison**

### **Prince of Peace (1993)**

**#091**

413 E. Second St.

Mailing Address and Parish Office:

305 W. State St., Madison, IN 47250-2830

812-265-4166, Fax: 812-273-3427

E-mail: parishoffice@popeace.org

Website: www.popeace.org

**Church Capacity:** 450 &

**Number of Households:** 1,091

**Pastor:** Rev. Christopher A. Craig

**Deacons/Adult Formation Coordinators:**

Michael Gardner, Mike Boggs

**Pastoral Minister:** Bridget Fry, B.S.

**Religious Education Coordinators:** Michelle Stuart;

Joseph Seaver, L.M.F.T.

**Youth Group Coordinator:** Michelle Stuart

**Music Directors:** Pam Deveary, Larry Wickersham

**Parish and School Business Manager:** Marty McClure

**Parish Office Manager:** Beth Kring

**Administrative Assistant:** Mary Rose Carlow

### **Prince of Peace Catholic Schools**

**President:** Phil Kahn

**Principal:** Bethany Fewell

**Elementary School:** Pope John XXIII, (PK-6) 221 W. State St.,  
812-273-3957; Fax: 812-265-4566

**Number of Students:** 284

**Principal:** Curt Gardner

**Jr./Sr. High School:** Father Michael Shawe Memorial Jr./Sr. High School,  
201 W. State St., 812-273-2150 (7-12), Fax: 812-273-6694

**Number of Students:** 1964

**Catholic Community Center:** 305 W. State St., 812-265-4166,

Fax: 812-273-3427

**Sacramental Schedule:** For Mass times and sacramental schedules, please consult the parish website or call the parish office.



**Martinsville**

**St. Martin of Tours (1848)**

**#095**

1709 E. Harrison St., Martinsville, IN 46151-1844  
765-342-6379

Website: [www.smtours.org](http://www.smtours.org)

**Church Capacity:** 375 &

**Number of Households:** 405

**Pastor:** Very Rev. Stephen W. Giannini, VF  
**Deacons/Associates of Religious Education:**  
Tim Harte, David Urbanowski

**Music Director:** Owen Hartnett, DM

**Parish Bookkeeper:** Ann Rhine, [finance@smtours.org](mailto:finance@smtours.org)

**Parish Secretary:** Lynne Kluesner, [parishoffice@stmtours.org](mailto:parishoffice@stmtours.org)

**Sacramental Schedule:** For Mass times and sacramental schedules, please consult the parish website or call the parish office.



**Milan**

**St. Charles Borromeo (1908)**

**#096**

213 Ripley St.  
P.O. Box 813, Milan, IN 47031-0813  
812-654-7051 (Office)

E-mail: [St.Charleschurch@yahoo.com](mailto:St.Charleschurch@yahoo.com)

Website: [www.stcharlesmilan.com](http://www.stcharlesmilan.com)

**Church Capacity:** 137 &

**Number of Households:** 190

**Pastor:** Rev. Shaun P. Whittington  
**Director of Religious Education:** Doug Bruner  
**Music Director:** Shari Cox

**Financial Business Manager:** Katie Baumer

**Office Manager:** Joe Prickel

**Sacramental Schedule:** For Mass times and sacramental schedules, please consult the parish website or call the parish office.

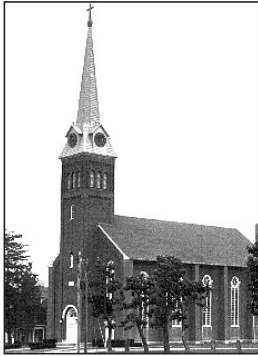

**Millhouses  
Immaculate Conception (1834) #097**

2081 E. County Rd. 820 S.  
Greensburg, IN 47240-9636  
812-591-2362  
E-mail: [binum@millhouseschurch.com](mailto:binum@millhouseschurch.com)  
Website: [www.millhouseschurch.com](http://www.millhouseschurch.com)

**Church Capacity:** 200 S  
**Number of Households:** 136

**Administrator:** Rev. Binu Matthew  
**Coordinator of Liturgical Ministries:**

LaDonna Hoeng, [ladonna@millhouseschurch.com](mailto:ladonna@millhouseschurch.com)  
**Coordinator of Religious Education:** Jeanne Fry,  
[djckfry@millhouseschurch.com](mailto:djckfry@millhouseschurch.com)

**Sacramental Schedule:** For Mass times and sacramental schedules, please consult the parish website or call the parish office.



**Mitchell  
St. Mary (1869) #099**

777 S. 11th St., Mitchell, IN 47446-1643  
812-849-3570  
E-mail: [stmarysmitchell294@gmail.com](mailto:stmarysmitchell294@gmail.com)  
Website: [www.yourcclc.org](http://www.yourcclc.org)

**Church Capacity:** 250 &  
**Number of Households:** 108

**Administrator:** Rev. Jegan Peter  
**Priest Moderator pro tem:**  
Very Rev. Eric Johnson

**Deacon:** David Reising  
**Director of Religious Education:** Melissa Epping  
**Youth Minister:** Jay Elliott  
**Administrative Assistant:** Joyce Daugherty

**Sacramental Schedule:** For Mass times and sacramental schedules, please consult the parish website or call the parish office.





**Mooresville**

**St. Thomas More (1967)**

**#101**

1200 N. Indiana St.  
Mooresville, IN 46158-1041  
317-831-4142  
E-mail: [pweber@stm-church.org](mailto:pweber@stm-church.org)  
Website: [www.stm-church.org](http://www.stm-church.org)

**Church Capacity:** 360  
**Number of Households:** 509

**Administrator:** Rev. Jude Meril Sahayam  
**Coordinator of Religious Education:** Tracy Disney  
**Music Director:** Maureen Shea  
**Parish Secretary:** Peggy Weber

**Sacramental Schedule:** For Mass times and sacramental schedules, please consult the parish website or call the parish office.



**Morris**

**St. Anthony of Padua (1856)**

**#102**

4773 E. Morris Church St.  
P.O. Box 3, Morris, IN 47033-0003

**Parish Office:** 4781 E. Morris Church St.  
812-934-6218, Fax: 812-934-5936  
E-mail: [parishoffice@stanthonymorris.org](mailto:parishoffice@stanthonymorris.org)  
Website: [www.stanthonymorris.org](http://www.stanthonymorris.org)

**Church Capacity:** 375 ♿  
**Number of Households:** 305

**Pastor:** Rev. Stanley L. Pondo  
**Sacramental Minister:** Rev. Suresh Ganta, HGN

**Parish Secretary:** Kathy Tekulve

**Sacramental Schedule:** For Mass times and sacramental schedules, please consult the parish website or call the parish office.

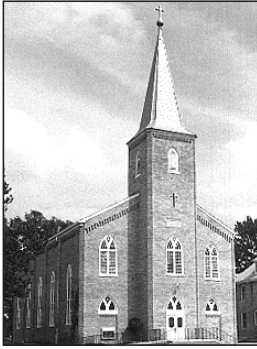

## **Napoleon**

### **St. Maurice (1848)**

**#103**

8874 Harrison St., P.O. Box 17

Napoleon, IN 47034-0017

812-852-4237

E-mail: [officenapoleon@stmauricechurch.org](mailto:officenapoleon@stmauricechurch.org)

Website: [www.stmauricechurch.org](http://www.stmauricechurch.org)

**Church Capacity:** 250 &

**Number of Households:** 214

**Administrator:** Rev. Binu Mathew

**Sacramental Minister:** Rev. William J. Turner

#### **Administrators of Religious Education:**

Patricia Simon (grade school); Joyce Muckerheide (Junior High/High School)

**Youth Ministry Coordinator:** Joyce Muckerheide

**Music Director:** Mark Wirth

**Parish Council Chair:** Greg Kinker

**Office Manager:** Karen Hicks

**Sacramental Schedule:** For Mass times and sacramental schedules, please consult the parish website or call the parish office.



## **Nashville**

### **St. Agnes (1940)**

**#104**

1008 McLary Rd., P.O. Box 577

Nashville, IN 47448-0577

812-988-2778

E-mail: [stagnesnashville@gmail.com](mailto:stagnesnashville@gmail.com)

Website: [www.stagnescatholicnashville.org](http://www.stagnescatholicnashville.org)

Facebook: [www.facebook/saintagnesnashville](http://www.facebook/saintagnesnashville)

**Church Capacity:** 350 &

**Number of Households:** 402

**Priest Moderator:** Very Rev. Daniel J. Staublin, VF

**Sacramental Minister:** Very Rev. Eric M. Johnson, VE

**Parish Life Coordinator/Deacon:** Russell Woodard,  
[deaconruss@stagnescatholic.org](mailto:deaconruss@stagnescatholic.org)

**Coordinator of Religious Education:** Theresa Chamblee, [teresechamblee](mailto:teresechamblee)

**Coordinator of Youth Ministry:** Adrienne Spahr, [saintagnesyouthbc@gmail.com](mailto:saintagnesyouthbc@gmail.com)

**Parish Council Chair:** Ric Kleine

**Office Manager:** Becky Gillenwater, [stagnesnashville@gmail.com](mailto:stagnesnashville@gmail.com)

**Bulletin:** Amy Przybyla, [bulletin@stagnescatholicnashville.org](mailto:bulletin@stagnescatholicnashville.org)

**Sacramental Schedule:** For Mass times and sacramental schedules, please consult the parish website or call the parish office.



### **Navilleton**

### **St. Mary of the Annunciation (1845) #105**

7500 Navilleton Rd., Floyds Knobs, IN 47119-8603  
812-923-5419, Fax: 812-923-3430  
E-mail: parish.navstar@gmail.com  
Website: www.stmarysnavilleton.com

**Church Capacity:** 280 &  
**Number of Households:** 384

**Pastor:** Rev. Joseph West, OFM, Conv.  
**Sacramental Ministry:** Rev. Wilfred E. Day  
**Pastoral Associate:** Gayle Schrank  
**Youth Minister and Director of Religious**

**Education:** Stephanie Willis  
**Music Director:** Susie Naville  
**Parish Council Chair:** Marti Perronie  
**Business Manager:** Rachel Payne

**Sacramental Schedule:** For Mass times and sacramental schedules, please consult the parish website or call the parish office.

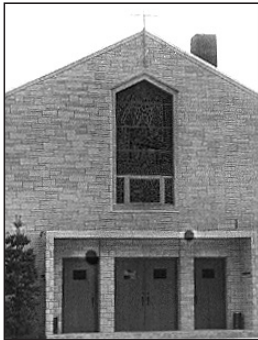

### **New Albany**

### **Holy Family (1954)**

**#106**

129 W. Daisy Ln., New Albany, IN 47150-4598  
812-944-8283  
E-mail: info@holyfamilynewalbany.org  
Website: www.holyfamilynewalbany.org

**Church Capacity:** 450 &  
**Number of Households:** 649

**Pastor:** Very Rev. Jeremy M. Gries, VF  
**Director of Discipleship and Catechesis:**  
Kristina Seipel

**Director of Liturgical Music:** Paul Stiller  
**Youth Minister:** Abbi Hamm  
**Administrative Assistant:** Karen Schoenfelder  
**Communications Director:** Maria Franxman  
**Administrative Services Coordinator:** Linda Davis

**Principal:** Amy Huber  
**School:** 217 W. Daisy Ln., 812-944-6090 (PK-8)  
Website: www.holyfamilyeagles.com  
**Number of Students:** 346

**Sacramental Schedule:** For Mass times and sacramental schedules, please consult the parish website or call the parish office.



### **New Albany**

### **Our Lady of Perpetual Help (1950) #107**

1752 Scheller Ln., New Albany, IN 47150-2423

812-944-1184, Fax: 812-944-3326

Website: [www.olphna.org](http://www.olphna.org)

Email: [parishoffice@olphna.org](mailto:parishoffice@olphna.org)

**Church Capacity:** 775 &

**Number of Households:** 786

**Pastor:** Rev. Joseph M. Feltz

**Deacon/Pastoral Associate:** Jeff Powell,  
812-945-2374

**Director of Liturgical Music:** Katelyn Stumler

**Director of Youth and Childhood Ministries:** Evonne Corrales

**Business Manager:** Rikki McGuire

**Parish Secretary/Communication Coordinator:** Colleen White

**Principal:** Pat McGuire, [pmcguire@olphna.org](mailto:pmcguire@olphna.org)

**School:** 1752 Scheller Ln., 812-944-7676 (P-8), Fax: 812-948-2944

**Number of Students:** 387

**Sacramental Schedule:** For Mass times and sacramental schedules, please consult the parish website or call the parish office.



### **New Albany**

### **St. Mary (1858)**

**#108**

415 E. Eighth St., New Albany, IN 47150-3299

812-944-0417, Fax: 812-944-9557

E-mail: [info@stmarysna.org](mailto:info@stmarysna.org)

Website: [www.stmarysna.org](http://www.stmarysna.org)

**Church Capacity:** 471 &

**Number of Households:** 785

**Administrator Pro Tem:** Rev. Thomas E. Clegg

**Deacon:** Martin Ignacio

**Coordinator of Liturgical Music:** Ryan Ward

**Catechetical Leader and Youth Minister:**

Andrew Hennessy

**Communications and Facilities:** Sandra Velazquez (Bilingual)

**Business Manager:** Tre' Watson

**Catholic Cemeteries:** Teri Popp

**Volunteer Coordinator:** Ruth Houghton

**Sacramental Schedule:** For Mass times and sacramental schedules, please consult the parish website or call the parish office.



**New Castle**  
**St. Anne (1873)** **#110**

102 N. 19th St., New Castle, IN 47362-3909  
765-529-0933

E-mail: [stannechurch@hotmail.com](mailto:stannechurch@hotmail.com)

Website: <http://stannenc.com>

**Church Capacity:** 325 &  
**Number of Households:** 210

**Pastor:** Rev. John M. Hall

**Coordinator of Faith Formation:** Vacant

**Business Manager:** Patty Hughes

**Parish Council Chair:** Richard Bouslog

**Secretary:** Mallory Houser

**Sacramental Schedule:** For Mass times and sacramental schedules, please consult the parish website or call the parish office.

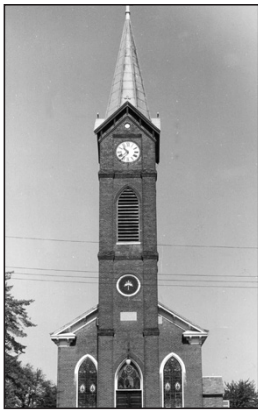

**North Vernon**  
**St. Mary (Nativity of the Virgin Mary)**  
**(1861)** **#113**

212 Washington St, North Vernon, IN 47265-1130

Parish Office: 629 Clay St.,

North Vernon, IN 47265-1199

812-346-3604

E-mail: [parishsecretary@stmarysnv.com](mailto:parishsecretary@stmarysnv.com)

Website: [www.ccjc3.org](http://www.ccjc3.org)

**Church Capacity:** 300 &  
**Number of Households:** 424

**Pastor:** Rev. Jerry L. Byrd

**Deacon:** Lawrence French

**Communications Director:** Jennifer Lindberg

**Parish Secretary:** Jane McLeod

**Principal:** Meredith Inman

**School:** 209 Washington St., 812-346-3445 (Preschool-8),

Fax: 812-346-5930, Website: [www.ccjc3.org](http://www.ccjc3.org)

**Number of Students:** 227

**Sacramental Schedule:** For Mass times and sacramental schedules, please consult the parish website or call the parish office.



**Oak Forest  
Oratory of SS. Philomena and Cecilia  
(1844) #114**

16194 St. Mary's Rd., Brookville, IN 47012-8838  
765-647-0310

Website: [www.latinmassbrookville.com](http://www.latinmassbrookville.com)

Email: [priest2.sspc@gmail.com](mailto:priest2.sspc@gmail.com)

**Church Capacity: 200**

**Number of Households: 40**

**Administrator:** Rev. Howard Remski, FSSP

**Extraordinary Form (Latin) Masses:**

Please call or refer to the parish website at [www.latinmassbrookville.com](http://www.latinmassbrookville.com) for the Sunday, Weekdays and Holy Day mass times.



**Oldenburg  
Holy Family (1837) #115**

Corner of Main & Pearl St., P.O. Box 98,  
3027 Pearl St., Oldenburg, IN 47036-0098  
812-934-3013, Fax: 812-933-0728

Website: [www.holyfamilychurcholdenburgin.com](http://www.holyfamilychurcholdenburgin.com)

**Church Capacity: 607** ♿

**Number of Households: 814**

**Chaplaincy:** Motherhouse of Sisters of  
St. Francis, 812-934-2475

**Administrator:** Rev. Carl Langenderfer, OFM

**In Residence:** Rev. Joseph Nelson, OFM;

Rev. Michael Chowning, OFM

**Administrator of Religious Education:** Beth Geis,

[holyfamilybeth@gmail.com](mailto:holyfamilybeth@gmail.com)

**Parish Council Chair:** Bill Starost

**Business Manager/Secretary:** Cheryl Borgman, [holyfamilycheryl@gmail.com](mailto:holyfamilycheryl@gmail.com)

**Sacramental Schedule:** For Mass times and sacramental schedules, please consult the parish website or call the parish office.



## **Osgood**

### **St. John the Baptist (1867) #116**

331 S. Buckeye St., Osgood, IN 47037-1305

812-689-4244

E-mail: [stjohnsgood@gmail.com](mailto:stjohnsgood@gmail.com)

Website: [stjohncatholicchurchosgood.com/](http://stjohncatholicchurchosgood.com/)

**Church Capacity:** 236 &

**Number of Households:** 150

**Administrator:** Rev. Binu Mathew,

[bmkstjohnsgood@gmail.com](mailto:bmkstjohnsgood@gmail.com)

**Parish Council Chair:** Vickie Tunny

**Bookkeeper:** Katie Baumer, [kbaumer@asocpa.com](mailto:kbaumer@asocpa.com)

**Administrative Assistant:** Jill Jansing

**Sacramental Schedule:** For Mass times and sacramental schedules, please consult the parish website or call the parish office.



## **Paoli**

### **Our Lord Jesus Christ the King (1948) #117**

Highway 150 E., P.O. Box 544, Paoli, IN 47454

812-723-3900

EMail: [christtheking1948@gmail.com](mailto:christtheking1948@gmail.com)

Website: [www.occ-indy.org](http://www.occ-indy.org)

**Church Capacity:** 100 &

**Number of Households:** 90

**Pastor:** Rev. Randall R. Summers

**Deacon and Administrator of Religious Education:**

Jim O'Connell

**Music Director:** Mary Meadows

**Parish Council Chair:** Susie Byerley

**Finance Council Chair:** Brenda Pardy

**Secretary:** Jennifer Coleman

**Sacramental Schedule:** For Mass times and sacramental schedules, please consult the parish website or call the parish office.



---

**Plainfield**

**St. Susanna (1953)**

**#118**

1210 E. Main St., Plainfield, IN 46168-1797

317-839-3333, Fax: 317-839-0732

Email: [info@saintsusanna.com](mailto:info@saintsusanna.com)

Website: [www.saintsusannachurch.com](http://www.saintsusannachurch.com)

**Church Capacity:** 900 &

**Number of Households:** 1,407

**Pastor:** Rev. Robert T. Hausladen

**Deacon:** Martin 'Neil' May

**Adult Faith Formation Ministry:** Jackie

VandenBergh, 317-838-7722

**Youth Ministry:** Ellice Bedel, 317-838-7723

**Children's Faith Formation Ministry:** Laura Demerly, 317-838-7722

**Business Manager:** Susan Palmer

**Bookkeeper:** Katie VandenBergh

**Parish Secretary:** Jackie Arnett

**Principal:** Janet Abdoulaye

**School:** 1212 E. Main St., 317-839-3713 (P-8), Fax: 317-838-7718

**Number of Students:** 274

**Sacramental Schedule:** For Mass times and sacramental schedules, please consult the parish website or call the parish office.



---

## **Richmond**

### **St. Elizabeth Ann Seton (2016)**

**#120**

Mailing Address and Parish Office: 240 S. 6th St., Richmond, IN 47374-5418  
765-962-3902, Fax: 765-966-0820

E-mail: seas@setoncatholics.org

Website: www.setoncatholics.org

**Number of Households:** 917

**Administrator:** Very Rev. Sengole Thomas Gnanaraj, VF, STL

**Deacon:** James Miller, 765-914-4466

**Director of Religious Education/Parish Catechetical Leader:** Vicky Roosa,  
765-962-3902, ext. 1004

**Parish Youth Minister:** Trinity Semler, 765-062-3902, ext. 1005

**Parish Council Chair:** Art Clark

**Business Manager:** Susan Shaw, 765-962-3902, x1001

**Parish Secretary:** Laurie Miller, 765-962-3902, ext. 1000

**Principal:** Kimberly Becker

**Elementary School:** St. Elizabeth Ann Seton, 801 W. Main St.,  
765-962-4877 (PK-6)

**Number of Students:** 192

**Principal:** Jane Brack

**High School:** Seton Catholic High School, 233 S. 5th St.,  
765-965-6956 (7-12)

**Number of Students:** 139

**There are three worship sites:**



#### **Holy Family (1953)**

815 W. Main St., Richmond, IN

**Church Capacity:** 450 S

#### **Sacramental Schedule:**

For Mass times and sacramental schedules, please consult the parish website or call the parish office.



#### **St. Andrew (1846)**

235 S. 5th St., Richmond, IN

**Church Capacity:** 550 S

#### **Sacramental Schedule:**

For Mass times and sacramental schedules, please consult the parish website or call the parish office.



#### **St. Mary (1859)**

720 N. "A" St., Richmond, IN

**Church Capacity:** 500 S

#### **Sacramental Schedule:**

For Mass times and sacramental schedules, please consult the parish website or call the parish office.



**Rockville**

**St. Joseph (1867)**

**#122**

201 E. Ohio St., Rockville, IN 47872-1898

765-569-5406

E-mail: [saintjosephrockville@gmail.com](mailto:saintjosephrockville@gmail.com)

Website: <https://stjosephrockville.com>

**Church Capacity:** 325 &

**Number of Households:** 100

**Administrator:** Rev. Joby Abraham Puthussery

**Parish Council Chair:** Vacant

**Parish Secretary:** Cheryl Phelps

**Sacramental Schedule:** For Mass times and sacramental schedules, please consult the parish website or call the parish office.



**Rushville**

**St. Mary (Immaculate Conception)  
(1857)**

**#123**

512 N. Perkins St., Rushville, IN 46173-1650

765-932-2588, Fax: 765-932-2458

E-mail: [dspaeth@stmaryrush.org](mailto:dspaeth@stmaryrush.org)

Website: [stmaryrush.org](http://stmaryrush.org)

**Church Capacity:** 375 &

**Number of Households:** 466

**Pastor:** Rev. Dustin M. Boehm

**Parochial Vicar:** Rev. Matthew Perronie

**Youth Group/Religious Education Director:**

Amaranta Kemple

**Parish Council Chair:** Eric Harpring

**Administrative Assistant:** Debbie Spaeth

**Principal:** Pam Wells

**School Secretary:** Ashley Busald

**School:** St. Mary School, 226 East 5th St., 765-932-3639 (P-6),

Fax: 765-938-1322, E-mail: [abusald@stmaryrush.org](mailto:abusald@stmaryrush.org)

**Number of Students:** 137

**Sacramental Schedule:** For Mass times and sacramental schedules, please consult the parish website or call the parish office.



**St. Ann, Jennings County  
St. Ann (1841)**

**#124**

4570 N. County Rd. 150 East

**Parish Office and Mailing Address:**  
629 Clay St., North Vernon, IN 47265  
812-346-3604

Email: [parishsecretary@stmarysnv.com](mailto:parishsecretary@stmarysnv.com)

Website: [www.ccjc3.org](http://www.ccjc3.org)

**Church Capacity:** 220 ♿  
**Number of Households:** 89

**Pastor:** Rev. Jerry L. Byrd

**Deacon:** Lawrence French

**Communications Director:** Jennifer Lindberg

**Parish Secretary:** Jane McLeod

**Sacramental Schedule:** For Mass times and sacramental schedules, please consult the parish website or call the parish office.



**St. Croix  
Holy Cross (1860)**

**#125**

12239 State Road 62

St. Croix, IN 47576-8911

812-843-5143

Email: [staughc@psci.net](mailto:staughc@psci.net)

Website: [www.holycross-saintcroix.com](http://www.holycross-saintcroix.com)

**Church Capacity:** 150 ♿  
**Number of Households:** 50

**Pastors in Solidum:** Rev. Brian G. Esarey,  
Rev. Luke Waugh

**Parish Council Chair:** Bart Beckman

**Religious Education Catechist:** Denise Burns

**Parish Secretary/Bookkeeper:** Janet Peter

**Sacramental Schedule:** For Mass times and sacramental schedules, please call the parish office.

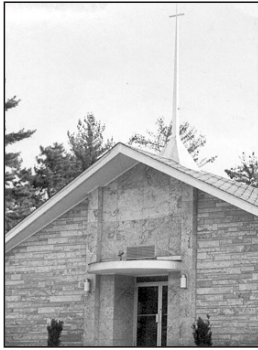

**St. Isidore, Perry County**  
**St. Isidore the Farmer (1968) #127**

6501 St. Isidore Rd., PO Box 54  
Bristow, IN 47515-02054  
812-843-5713, Fax: 812-843-3103  
E-mail: [saintisidore@psci.net](mailto:saintisidore@psci.net)

**Church Capacity:** 350 &  
**Number of Households:** 195

**Pastors in solidum:** Rev. Luke Waugh, OSB;  
Rev. Brian G. Esarey

**Parish Council Chair:** Nick Kleaving

**Parish Secretary/Bookkeeper:** Ashley Kellems

**Sacramental Schedule:** For Mass times and sacramental schedules, please call the parish office.



**St. Joseph, Crawford County**  
**St. Joseph (1855) #128**

State Road 66, Marengo, IN  
*Attended from St. Bernard, Frenchtown*  
*c/o 7600 Highway 337 N.W.,*  
*Depauw, IN 47115-8558*  
812-347-2326

E-mail: [saintbernardcatholicchurch@gmail.com](mailto:saintbernardcatholicchurch@gmail.com)

Web site: [www.saintmichaelschurch.net](http://www.saintmichaelschurch.net)

Bulletin Announcements:

[st.joseph.marengo.bulletin@gmail.com](mailto:st.joseph.marengo.bulletin@gmail.com)

**Church Capacity:** 150 &  
**Number of Households:** 62

**Administrator:** Rev. Aaron J. Pfaff

**Sacramental Minister:** Rev. Frederick J. Denison

**Director of Religious Education/Youth Ministry Coordinator:**

Dcn. John Jacobi

**Business Manager:** Vacant

**Administrative Assistant:** Michelle Whittaker

**Sacramental Schedule:** For Mass times and sacramental schedules, please consult the parish website or call the parish office.



**St. Joseph, Jennings County**  
**St. Joseph (1850)**

**#130**

1875 S. County Rd. 700 W.

**Parish Office and Mailing Address:**

629 Clay St., North Vernon, IN 47265

812-346-3604

E-mail: parishsecretary@stmarysnv.com

Website: www.ccjc3.org

**Church Capacity:** 235 &

**Number of Households:** 124

**Pastor:** Rev. Jerry L. Byrd

**Deacon:** Lawrence French

**Communications Director:** Jennifer Lindberg

**Parish Secretary:** Jane McLeod

**Sacramental Schedule:** For Mass times and sacramental schedules, please consult the parish website or call the parish office.



**St. Mark, Perry County**  
**St. Mark (1863)**

**#132**

5377 Acorn Rd., Tell City, IN 47586-9738

812-836-2481

E-mail: stmark@psci.net

Website: www.thequadparishes.org

**Church Capacity:** 200

**Number of Households:** 109

**Pastor:** Very Rev. Anthony P. Hollowell, VF

**Religious Education Coordinator:**

Bridgett Berger

**Parish Council Chair:** Nan DuPont

**Secretary:** Janet Peter

**Sacramental Schedule:** For Mass times and sacramental schedules, please call the parish office.



**St. Mary-of-the-Knobs, Floyd County**  
**St. Mary-of-the-Knobs (1823)**

**#133**

5719 Saint Marys Rd.  
Floyds Knobs, IN 47119-9107  
812-923-3011, Fax: 812-923-1431  
Website: [www.yoursmk.org](http://www.yoursmk.org)

**Church Capacity:** 960 &  
**Number of Households:** 1,747

**Pastor:** Rev. William G. Marks, [frbill@yoursmk.org](mailto:frbill@yoursmk.org)  
**Coordinator of Adult Formation & Evangelization:**  
Angie Kaiser  
**Director of Music:** Stephen Fernung  
**Youth Minister:** Evan Wise  
**Business Manager:** Stephanie Collett

**Office Manager:** Suzie Didat

**Principal:** Tracy Jansen, 812-923-1630

**School:** St. Mary-of-the-Knobs Catholic School, 3033 Martin Rd., (P-8)

**Number of Students:** 341

**Sacramental Schedule:** For Mass times and sacramental schedules, please consult the parish website or call the parish office.

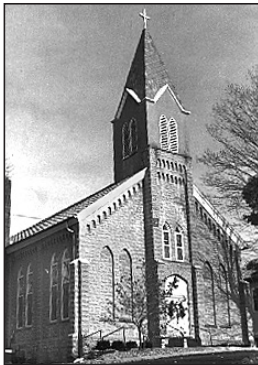

**St. Mary-of-the-Woods**  
**St. Mary-of-the-Woods (1837)**

**#135**

P.O. Box 155  
3827 North Arms Place  
St. Mary-of-the-Woods, IN 47876-0155  
Parish Center: 812-535-1261  
Website: [www.stmarysvillagechurch.org](http://www.stmarysvillagechurch.org)

**Church Capacity:** 250  
**Number of Households:** 117

**Parish Life Coordinator:** Barbara Black  
**Sacramental Minister:** Rev. Darvin E. Winters, Jr.

**Coordinator of Religious Education:** Jena Robertson

**Sacramental Schedule:** For Mass times and sacramental schedules, please consult the parish website or call the parish office.

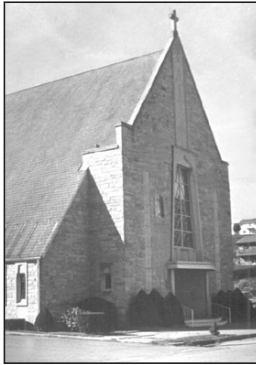

**St. Meinrad**

**St. Meinrad (1854)**

**#137**

P.O. Box 8, 19570 N. 4th St.,  
St. Meinrad, IN 47577-0008  
812-357-5533, Fax: 812-357-2862  
E:mail: [info@myparishfamily.church](mailto:info@myparishfamily.church)  
Website: [www.sm catholic.church](http://www.sm catholic.church)

**Church Capacity:** 430 &  
**Number of Households:** 211

**Administrator:** Rev. Anthony Vinson, OSB

**Parish Coordinator:** Vacant

**Business Manager:** Tina Boehm

**Coordinator of Religious Education:** Jessica Fischer

**Administrative and Volunteer Coordinator:** Diane Jarboe

**Sacramental Schedule:** For Mass times and sacramental schedules, please consult the parish website or call the parish office.



**St. Nicholas, Ripley County**

**St. Nicholas (1836)**

**#138**

6461 E. St. Nicholas Dr., Sunman, IN 47041-9284  
812-623-2964, Fax: 812-623-2964  
Email: [dre@stnicholas-sunman.org](mailto:dre@stnicholas-sunman.org)  
Website: [www.stnicholas-sunman.org](http://www.stnicholas-sunman.org)

**Church Capacity:** 289 &  
**Number of Households:** 442

**Pastor:** Rev. Shaun P. Whittington

**Director of Religious Education:** Open

**Music Directors:** Angie Myers; Patty Fledderman

**Parish Council President:** David Hoff

**Parish Secretary:** Amanda Riehle

**Principal:** Eric Feller

**School:** 6459 E. St. Nicholas Dr., Sunman, IN 47041, 812-623-2348 (K-8)

**Number of Students:** 180

**Sacramental Schedule:** For Mass times and sacramental schedules, please consult the parish website or call the parish office.



**St. Peter, Franklin County**  
**St. Peter (1838)**

**#140**

1207 East Rd., Brookville, IN 47012-9365  
765-647-5462, Fax: 765-647-1634  
E-mail: brookvilleparishes@gmail.com  
Website: www.brookvilleparishes.com

**Church Capacity:** 350 &  
**Number of Households:** 173

**Pastor:** Rev. Vincent Lampert  
**Deacon:** Steve Tsuleff  
**Administrative Assistant:** Carla Hertel  
**Director of Religious Education:**  
Susan Leffingwell

**Business Manager:** Donna Weekley

**Sacramental Schedule:** For Mass times and sacramental schedules, please consult the parish website or call the parish office.



**St. Vincent de Paul, Shelby County**  
**St. Vincent de Paul, (1837)**

**#143**

4218 E. Michigan Rd., Shelbyville, IN 46176-9242  
317-398-4028  
E-mail: stvincent4218@gmail.com  
Website: www.sjsshelbyville.org

**Church Capacity:** 215 &  
**Number of Households:** 210

**Pastor:** Very Rev. Michael T. Keucher, VF  
**Deacon:** Charles J. Giesting  
**Music Director:** Linda Wisker  
**Parish Council Chair:** Gregory Esslinger

**Finance Chair:** Margaret Haehl

**Sacramental Schedule:** For Mass times and sacramental schedules, please consult the parish website or call the parish office.



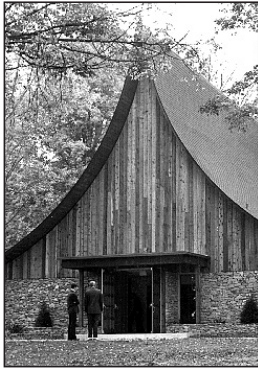

### **Salem**

### **St. Patrick (1942)**

**#144**

S. Shelby St., P.O. Box 273,  
Salem, IN 47167-0273

*Mail Address for UPS Only: 262 W. Cherry St.,  
Scottsburg IN, 47170-2013*

812-752-3693, 812-883-3589

Email: amartyrs4170@frontier.com

Website: amartyrs.org

**Church Capacity:** 234 &

**Number of Households:** 89

**Administrator:** Rev. Santhosh Yohannan

**Director of Religious Education:** Judy Saunders

**Music Director and Secretary:** Mark Olesh

**Parish Council Chair:** Judy Saunders

**Office Manager:** Tracy Winston

**Sacramental Schedule:** For Mass times and sacramental schedules, please call the parish office.

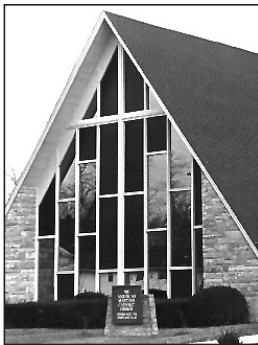

### **Scottsburg**

### **Church of the American Martyrs (1938)**

**#145**

270 S. Bond St., Scottsburg, IN 47170-2009

812-752-3693, Fax: 812-752-0969

E-mail: amartyrs4170@gmail.com

Website: www.amartyrs.org

Parish Office: 262 W. Cherry St.,  
Scottsburg, IN 47170-2013

**Church Capacity:** 252 &

**Number of Households:** 110

**Administrator:** Rev. Santhosh Yohannan

**Director of Religious Education:** Cindy Light

**Stewardship Director:** David Baker

**Parish Council Chair:** Linda Illingworth

**Office Manager:** Tracy Winston

**Sacramental Schedule:** For Mass times and sacramental schedules, please consult the parish website or call the parish office.



**Sellersburg  
St. John Paul II Catholic Church  
(2014)**

**#147**

2253 West St. Joe Road  
Sellersburg, IN 47172-1241  
812-246-2512, Fax: 812-246-7635  
E-mail: [bsmith@stjohnpaulparish.org](mailto:bsmith@stjohnpaulparish.org)  
Website: [www.stjohnpaulparish.org](http://www.stjohnpaulparish.org)

**Church Capacity:** 900  
**Number of Households:** 1,358

**Pastor:** Rev. Thomas Clegg  
**Parochial Vicar:** Rev. Ronald Mervil  
**Director of Operations:** James “Buddy” Ray  
**Parish Secretary:** Barbara Smith  
**Director of Evangelization:** Marlene Stammerman  
**Director of Liturgy and Worship:** Katie Haulter  
**Director of Discipleship:** Katie Tipker  
**Coordinator of Children’s Faith Formation:** Kelly Conklin  
**Bookkeeper:** Andrea Bowles  
**Maintenance Director:** David Austin  
**Cemetery Director:** Gordon Strom

**Principal:** Mrs. Karen Haas  
**School:** 105 St. Paul St., Sellersburg, IN 47272;  
812-246-3266 (K-8), Fax: 812-246-7632,  
Website: [www.stjohnpaulschool.org](http://www.stjohnpaulschool.org)  
**Number of Students:** 289  
**Preschool/Daycare:** 216 Schellers Ave., Sellersburg, IN 47272;  
812-246-5890; website: [www.stjohnpaulschool.org](http://www.stjohnpaulschool.org)  
**Director:** Jennifer Sieber, 812-246-5890  
**Number of Students:** 110

**Sacramental Schedule:** For Mass times and sacramental schedules, please consult the parish website or call the parish office.



## **Seymour**

### **St. Ambrose (1860)**

**#148**

325 S. Chestnut St., Seymour, IN 47274-2329

812-522-5304

E-mail: [info@stambroseseymour.org](mailto:info@stambroseseymour.org)

Website: [www.stambroseseymour.org](http://www.stambroseseymour.org)

**Church Capacity:** 350 ♿

**Number of Households:** 877

**Pastor:** Very Rev. Daniel J. Staublin, VF

**Deacons:** John Cord, Mike East

**Religious Education/Hispanic Ministry:**

Agniliz Gonzalez, Ext. 321

**Youth Ministry/Young Adult Ministry:** Beth Pifer, Ext. 322

**Business Manager:** Robin Davidson, Ext. 203

**Administrative Assistant and Bookkeeper:** Leticia Pasillas, Ext. 205

**Principal:** Michelle Neibert-Levine, [levine@stambroseseymour.org](mailto:levine@stambroseseymour.org)

**School Secretary:** Amy Pruden

**School:** 301 S. Chestnut St., 812-522-3522 (PK-8)

**Number of Students:** 144

**Sacramental Schedule:** For Mass times and sacramental schedules, please consult the parish website or call the parish office.

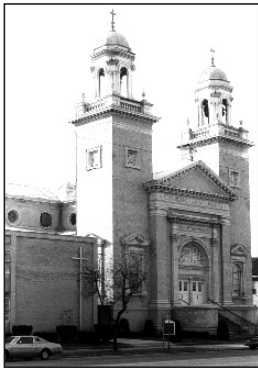

## **Shelbyville**

### **St. Joseph (1868)**

**#149**

1125 E. Broadway, Shelbyville, IN 46176-1498

**Parish Office and Mailing Address:**

228 E. Hendricks St., Shelbyville, IN 46176

317-398-8227

Email: [parishoffice@sjsshelbyville.org](mailto:parishoffice@sjsshelbyville.org)

Website: [www.stjoeshelby.org](http://www.stjoeshelby.org)

**Church Capacity:** 450

**Number of Households:** 994

**Pastor:** Very Rev. Michael T. Keucher, VF

**Deacon:** Charles J. Giesting

**Music Director:** Richard Gray

**Hispanic Coordinator:** James Edward Velez

**Administrative Assistant:** Jan Lux, Kellie Goebel

**Pastoral Associate:** Shona Duerstock

**Parish Catechetical Leader:** Cathy Lampton

**Principal:** Stephen Hoffman

**School:** 127 E. Broadway, 317-398-4202 (P-5), Fax: 317-398-0270

**Number of Students:** 114

**Sacramental Schedule:** For Mass times and sacramental schedules, please consult the parish website or call the parish office.



**Spencer**

**St. Jude the Apostle (1951)**

**#151**

300 W. Hillside Ave., P.O. Box 317

Spencer, IN 47460-0317

812-829-3082

E-mail: [stjudespencer@sbcglobal.net](mailto:stjudespencer@sbcglobal.net)

Website: [www.sjabloomington.org](http://www.sjabloomington.org)

**Church Capacity:** 200 &

**Number of Households:** 85

**Pastor:** Rev. Dennis M. Duvelius

**Administrator of Religious Education:** Maurica Clouser

**Parish Finance Chair:** Chris Craney

**Parish Secretary:** Maurica Clouser

**Sacramental Schedule:** For Mass times and sacramental schedules, please call the parish office or go to



**Starlight**

**St. John the Baptist (1861)**

**#152**

8310 St. John Rd., Floyds Knobs, IN 47119-8518

812-923-5785, Fax: 812-923-2015

E-mail: [parish.navstar@gmail.com](mailto:parish.navstar@gmail.com)

Website: [www.stjohnstarlight.org](http://www.stjohnstarlight.org)

**Church Capacity:** 350 &

**Number of Households:** 282

**Pastor:** Rev. Joseph West, OFM Conv.

**Sacramental Minister:** Rev. Wilfred E. Day

**Youth Minister:** Stephanie Willis

**Liturgical Music Coordinator:** Kay Holsclaw

**Business Office Manager:** Rachel Payne

**Sacramental Schedule:** For Mass times and sacramental schedules, please consult the parish website or call the parish office.



**Tell City  
St. Paul (1859)**

**#153**

814 Jefferson St., Tell City, IN 47586

**Catholic Ministry Center:**

824 Jefferson St., Tell City, IN 47586-1786

812-547-7994, Fax: 812-547-6985

E-mail: [stpaulch@psci.net](mailto:stpaulch@psci.net)

Website: [www.stpaultellcity.org](http://www.stpaultellcity.org)

**Church Capacity:** 700 &

**Number of Households:** 905

**Chaplaincy:** Perry County Memorial Hospital

**Administrator:** Very Rev. Anthony P. Hollowell, VF

**Parochial Vicar and Liturgy Coordinator:**

Rev. Kolbe Wolniakowski, OSB

**Deacon:** Kenneth Smith

**Parish Catechetical Leader:** Megan Rust

**St. Paul Music Director:** Chance Jozsa

**Parish Council Chair:** Derek Kleemann

**Business Manager:** Amanda Bauer

**Data Coordinator/Secretary:** Tammy Bruner

**Receptionist/Secretary:** Katie Rothgerber

**Sacramental Schedule:** For Mass times and sacramental schedules, please consult the parish website or call the parish office.

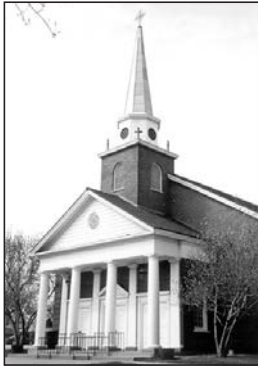

**Terre Haute**

**Sacred Heart of Jesus (1924) #154**

2322 N. 13 1/2 St., Terre Haute, IN 47804-2498  
812-466-1231

E-mail: [secretary@shjth.org](mailto:secretary@shjth.org)

Website: [www.shjth.org](http://www.shjth.org)

**Church Capacity:** 400 &  
**Number of Households:** 163

**Parish Life Coordinator:** Barbara Black

**Sacramental Minister:** Rev. Darvin E. Winters, Jr.

**Deacon:** Steven Gretencord

**Director of Liturgical Celebrations:** Martha Dowell

**Parish Council Chair:** Mary Ann Doumas

**Administrative Assistant:** Sandy Phyne

**Bookkeeper:** Samantha Collier

**Sacramental Schedule:** For Mass times and sacramental schedules, please consult the parish website or call the parish office.

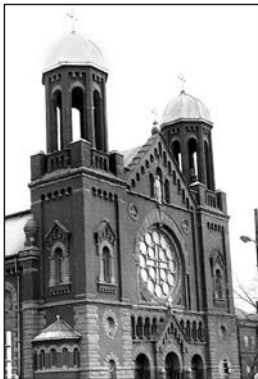

**Terre Haute**

**St. Benedict (1865) #156**

111 S. Ninth St., Terre Haute, IN 47807-3711  
812-232-8421, 812-235-3041

E-mail: [frbobterrehaute@gmail.com](mailto:frbobterrehaute@gmail.com)

Website: [www.stbenedictth.org](http://www.stbenedictth.org)

**Church Capacity:** 465 &  
**Number of Households:** 385

**Pastor:** Rev. Bob Showers, OFM Conv.

**Parochial Vicar:** Rev. Robert St. Martin, OFM Conv.

**Religious Education Team:** Terran Williams;

Heather Pilkin-Little, Theo Sibley

**Parish Council Chair:** David Gorrell

**Business Manager:** Terran Williams

**St Benedict Soup Kitchen:** 128 S. 9th St., Terre Haute, 812-238-9109

**Sacramental Schedule:** For Mass times and sacramental schedules, please consult the parish website or call the parish office.



**Terre Haute**  
**St. Joseph University Parish (1837) #157**

113 S. Fifth St., Terre Haute, IN 47807-3577  
812-232-7011

E-mail: [parishoffice@stjoeup.org](mailto:parishoffice@stjoeup.org)  
Website: [www.stjoeup.org](http://www.stjoeup.org)

**Church Capacity:** 378 S  
**Number of Households:** 543

**Pastor:** Rev. Robert Showers, OFM Conv.  
**Parochial Vicar:** Rev. Cyprian Uline, OFM Conv.;  
Rev. Robert St. Martin, OFM Conv.  
**University Ministry:** Rev. Tony Vattaparambil,  
OFM Conv.

**Coordinator of Liturgical Music:** Sue Pultorak, Ed Pultorak  
**Pastoral Associate for Adult Faith Formation:** Elizabeth Davis  
**Director of Religious Education and Youth Ministry:** Maria Smith  
**Parish Council Chair:** Kathleen Lammert  
**Business Manager/Bookkeeper:** Anna McDaniel  
**Parish Secretary:** Christina Ridgway  
**Saturday Secretary:** Mary Jane Coker

**Sacramental Schedule:** For Mass times and sacramental schedules, please consult the parish website or call the parish office.



**Terre Haute**  
**St. Margaret Mary (1920) #158**

2405 S. Seventh St., Terre Haute, IN 47802-3599  
812-232-3512

E-mail: [mcoad@smmth.org](mailto:mcoad@smmth.org)  
Website: [www.smmth.org](http://www.smmth.org)

**Church Capacity:** 250  
**Number of Households:** 254

**Pastor:** Rev. Robert G. Showers  
**Parochial Vicars:** Rev. Elmer Dula, RCJ;  
Rev. Tommy Latina, RCJ  
**Deacon:** Michael Stratman

**Director of Faith Formation:** Veronica Rogers  
**Music Director:** Vacant  
**Business Manager:** Vacant  
**Office Manager:** Melissa Auterson  
**Building and Grounds:** Don Rogers

**Sacramental Schedule:** For Mass times and sacramental schedules, please consult the parish website or call the parish office.

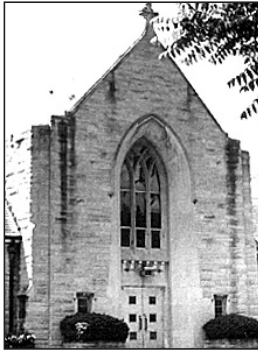

**Terre Haute**

**St. Patrick (1881)**

**#159**

1807 Poplar St., Terre Haute, IN 47803-2196

812-232-8518, Fax: 812-234-3312

Website: [www.saintpat.org](http://www.saintpat.org)

**Church Capacity:** 750 &

**Number of Households:** 573

**Administrator:** Rev. Robert G. Showers

**Parochial Vicars:** Rev. Elmer Dula, RCJ

Rev. Tommy Latina, RCJ

**Deacon:** Michael Stratman

**Director of Faith Formation:** Veronica Rogers

**Ministry to Sick and Shut-in:** Betty Kapellusch

**Liturgical Music Director:** Vacant

**Business Manager:** Vacant

**Office Manager:** Melissa Auterson

**Parish Council Chair:** Richard Shagley II

**Parish Secretary:** Julia Fears

**Principal:** Emily Schuler

**School:** 449 S. 19th St., 812-232-2157 (PK-8)

**Number of Students:** 338

**Sacramental Schedule:** For Mass times and sacramental schedules, please consult the parish website or call the parish office.



**Troy**

**St. Pius V (1849)**

**#160**

330 Franklin St., Troy, IN

*Mailing address:* c/o Catholic Ministry Center, 824

Jefferson St., Tell City, IN 47586-1786

812-547-7994, Fax: 812-547-6985

**Church Capacity:** 200

**Number of Households:** 127

**Pastor:** Rev. Stephen D. Donahue

**Administrator of Religious Education:**

Jeanne Harth

**Parish Council Chair:** Tom Freeman

**Business Manager:** Amanda Bauer

**Data Coordinator/Secretary:** Tammy Bruner

**Receptionist/Secretary:** Katie Rothgerber

**Sacramental Schedule:** For Mass times and sacramental schedules, please consult the parish website or call the parish office.





**Vevay  
Most Sorrowful Mother of God  
(1876)**

**#162**

Ferry St., Vevay, IN 47043

**Mailing Address:**

P. O. Box 257, Vevay, IN 47043

812-265-4166, Fax: 812-273-3427

**Church Capacity:** 80

**Number of Households:** 55

**Pastor:** Rev. Christopher A. Craig

**Deacon:** Michael Gardner, Mike Boggs

**Parish Secretary:** Gayle Rayles

**Catholic Community Center:** 305 W. State St., Madison, IN 47250-2830

**Sacramental Schedule:** For Mass times and sacramental schedules, please consult the parish website or call the parish office.

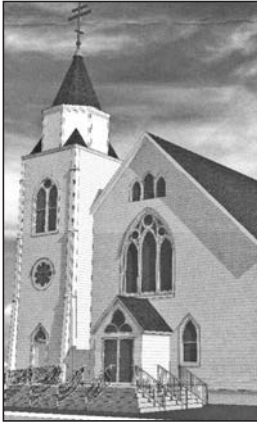

---

**Eastern Rite Catholic Church  
Byzantine-Ruthenian Catholic Eparchy  
of Parma, Ohio**

Bishop Milan Lach, SJ, Eparch, of the Eparchy  
(Diocese) of Parma

**Indianapolis  
St. Athanasius the Great Byzantine  
Catholic Church**

1117 S. Blaine Ave., Indianapolis, IN 46221-  
1110, 317-632-4157

E-mail: [sabcc@indy.rr.com](mailto:sabcc@indy.rr.com)

Website: [saindy.com](http://saindy.com)

**Church Capacity:** 200

**Pastor:** Rev. Mykhaylo Shkyndya

**Sacramental Schedule:** For Mass times and sacramental schedules, please consult the parish website or call the parish office.

# Deanery Map





# ARCHDIOCESE OF INDIANAPOLIS

*The Church in Central and Southern Indiana*

**Archbishop Edward T. O'Meara Catholic Center  
1400 N. Meridian St.  
Indianapolis, IN 46202-2367  
317-236-1400**